FLOORPLANS

STUDIO
TYPE B

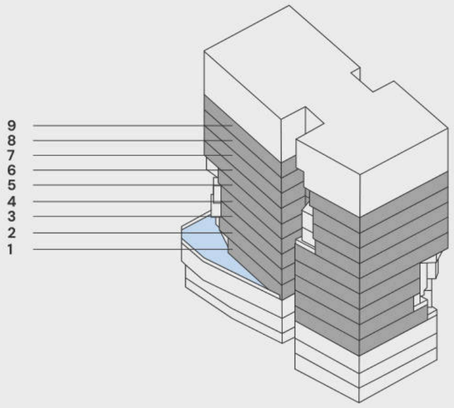

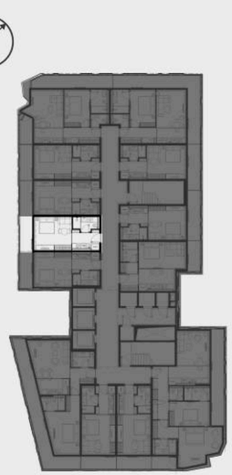

1-9 floor

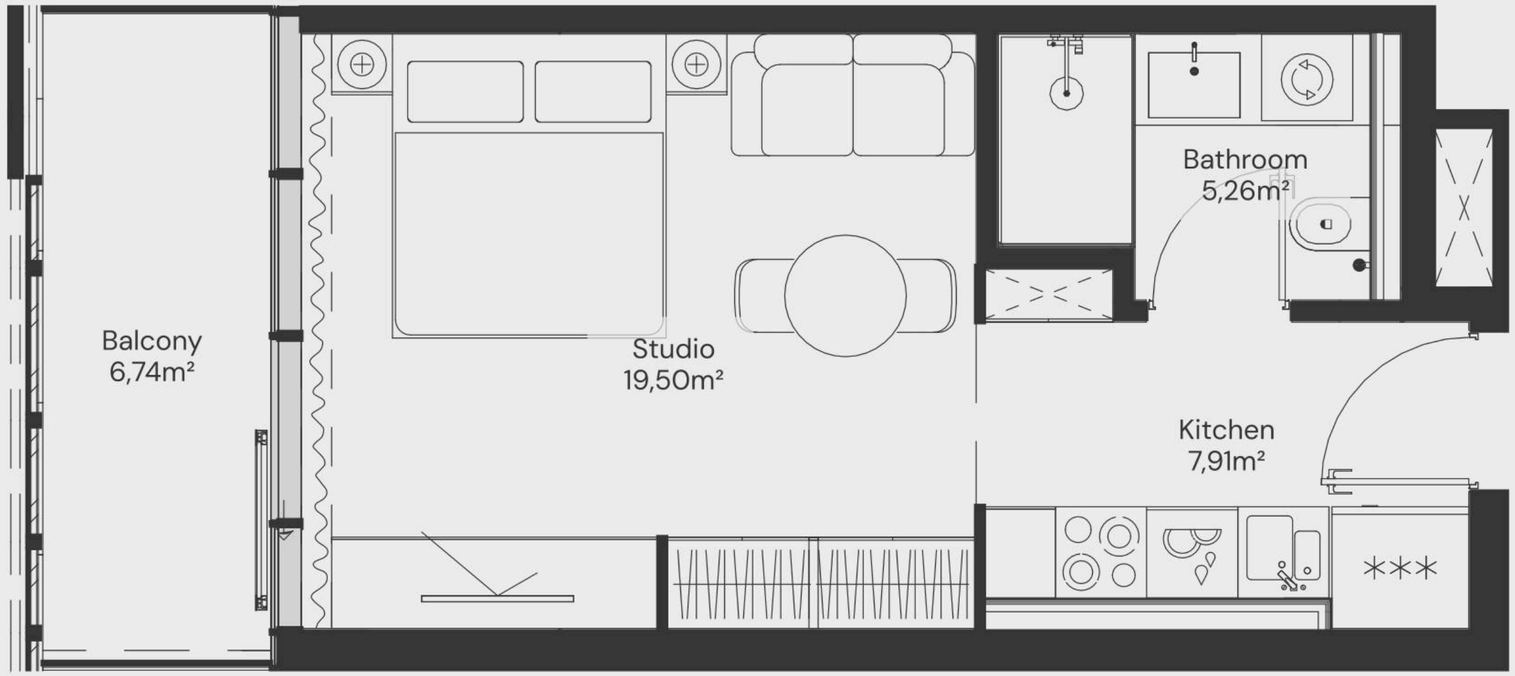

Apartment Number	Apartment Area		Balcony Area		Total Area	
102, 202, 302, 402, 502, 602, 702, 802, 902	32,67 m²	351,64 ft²	6,74 m²	72,54 ft²	39,41 m²	424,18 ft²

STUDIO
TYPE C

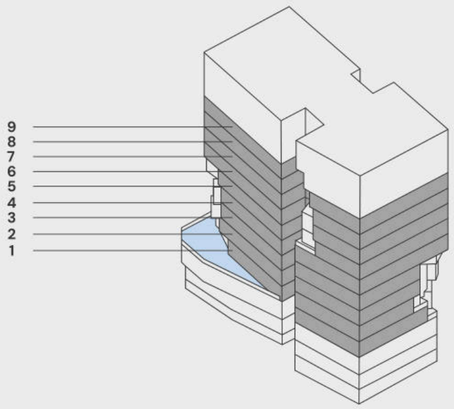

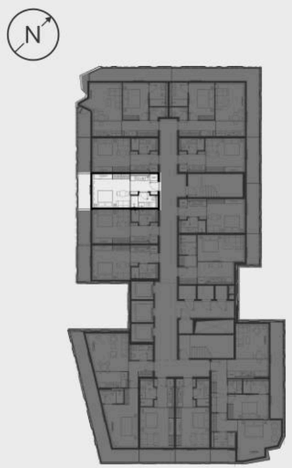

1–9 floor

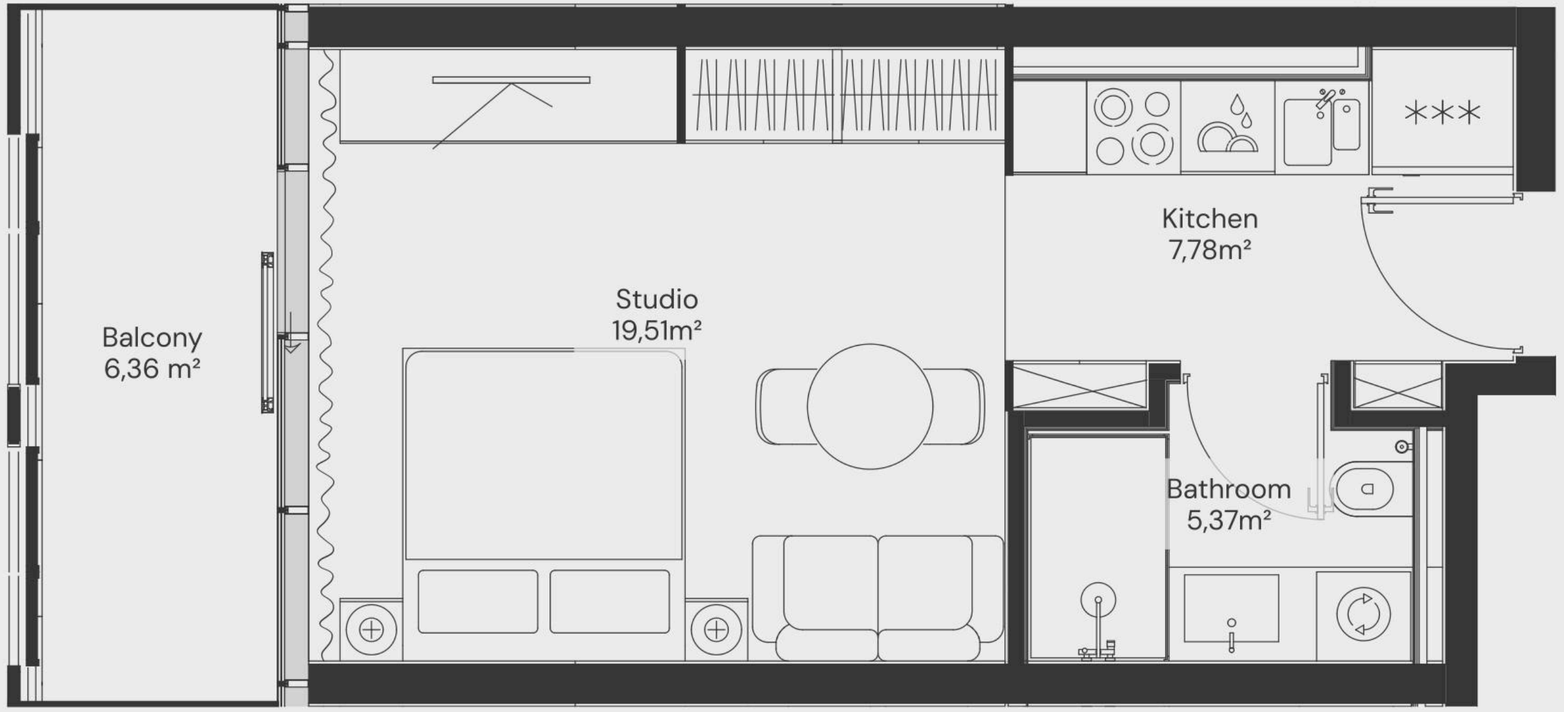

Apartment Number	Apartment Area		Balcony Area		Total Area	
103, 203, 303, 403, 503, 603, 703, 803, 903	32,65 m²	351,46 ft²	6,36 m²	68,51 ft²	39,02 m²	419,97 ft²

STUDIO
TYPE E

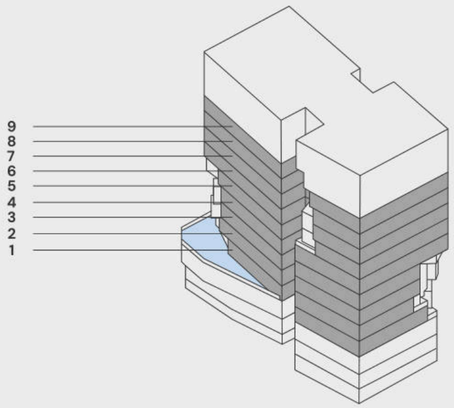

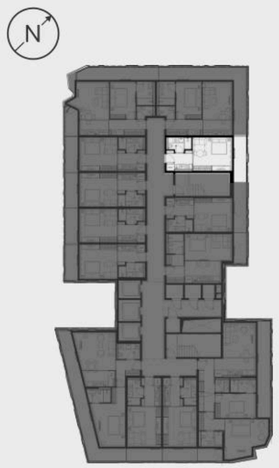

1–9 floor

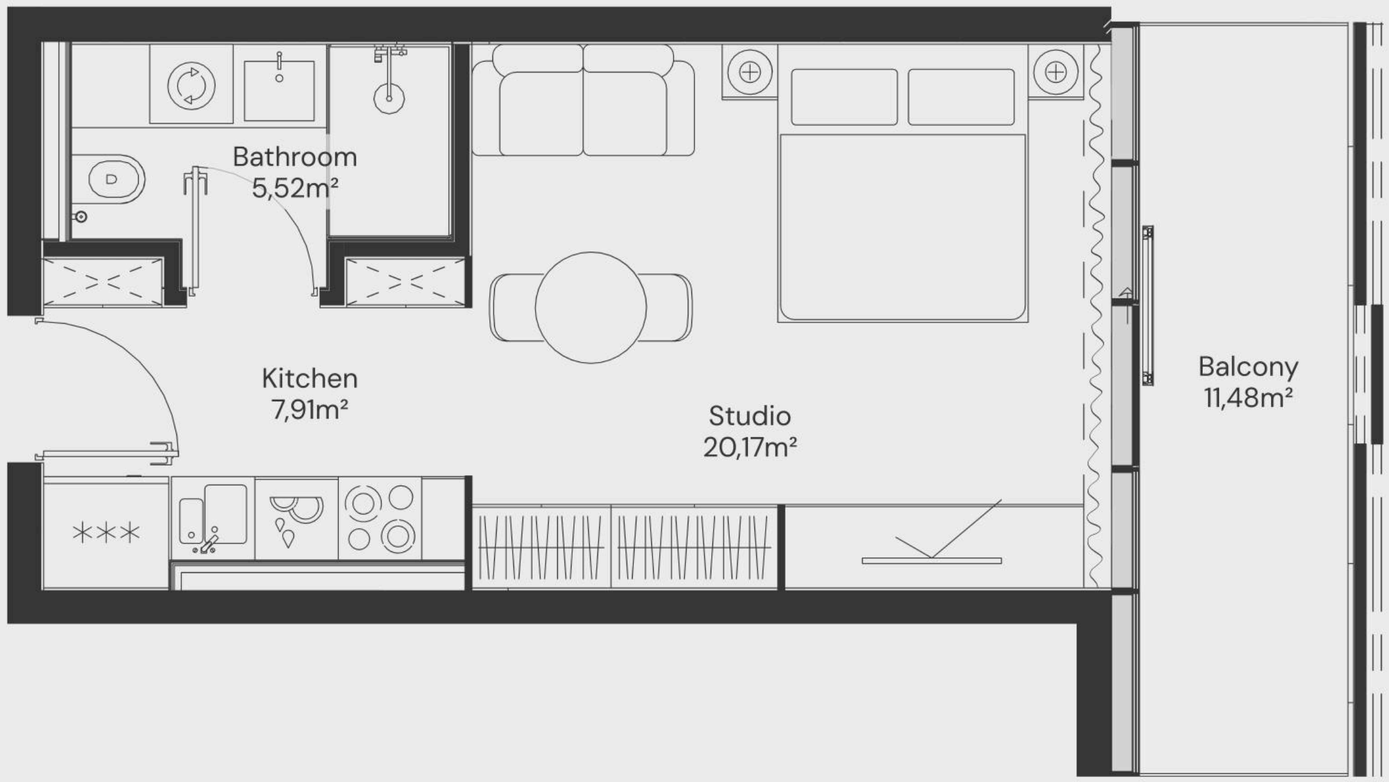

Apartment Number	Apartment Area		Balcony Area		Total Area	
107, 207, 307, 407, 507, 607, 707, 807, 907	33,60 m²	361,67 ft²	11,48 m²	123,61 ft²	45,08 m²	485,28 ft²

STUDIO
TYPE F

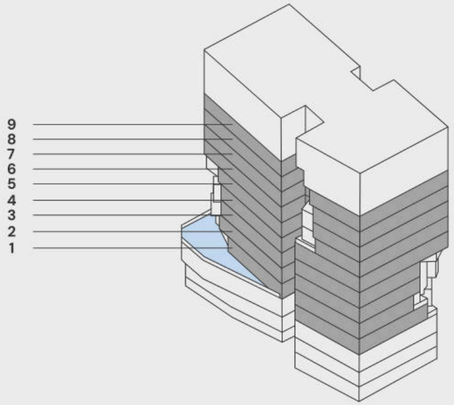

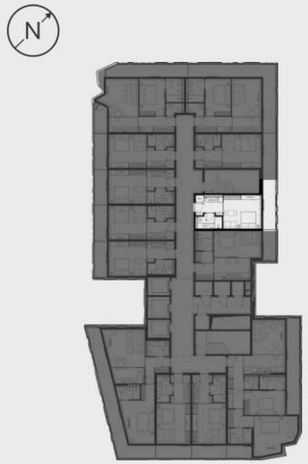

1-9 floor

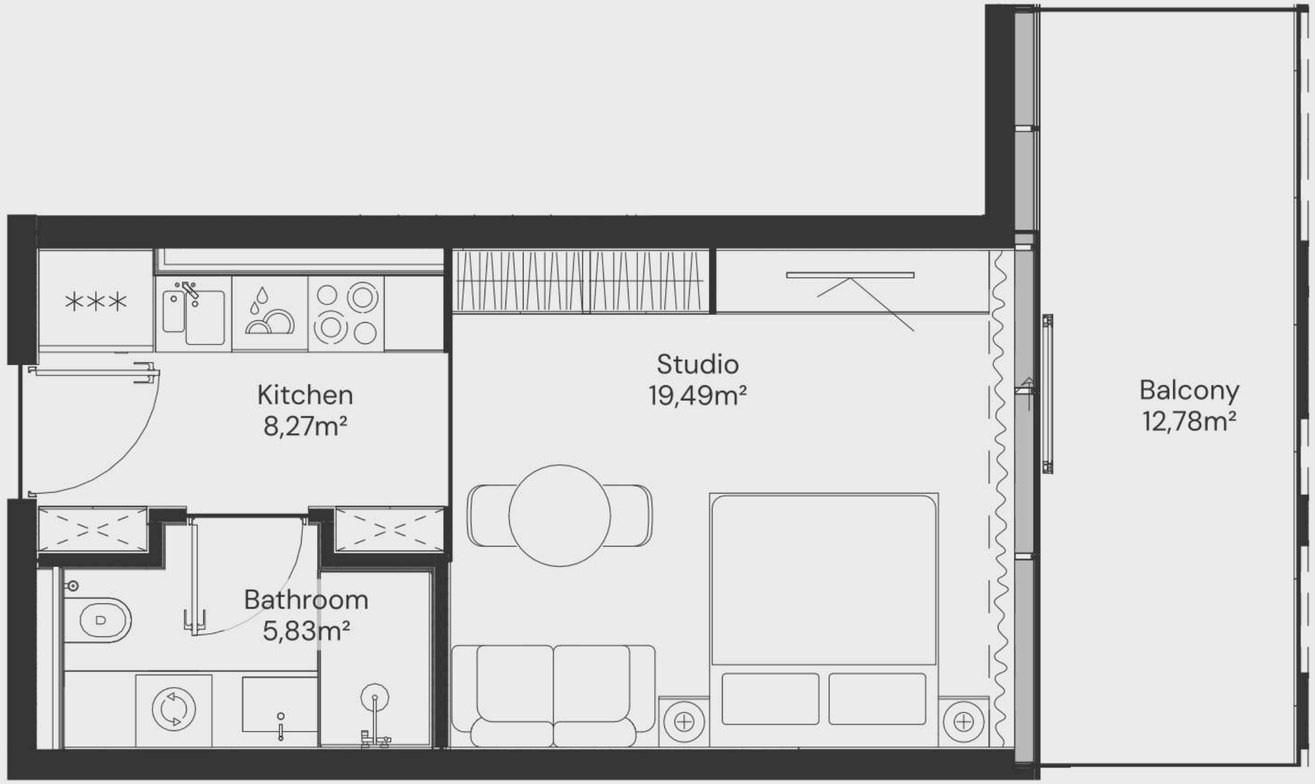

Apartment Number	Apartment Area		Balcony Area		Total Area	
108, 208, 308, 408, 508, 608, 708, 808, 908	33,60 m²	361,64 ft²	12,78 m²	137,58 ft²	46,38 m²	499,22 ft²

STUDIO
TYPE D

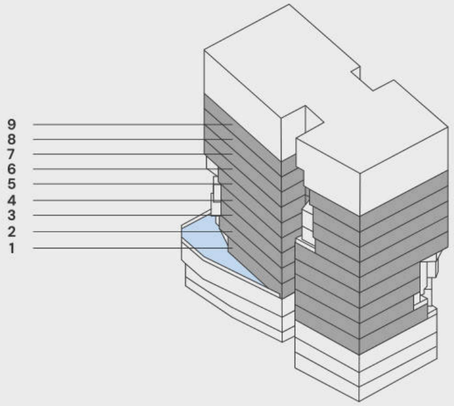

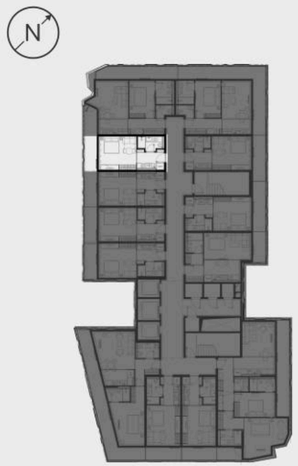

1-9 floor

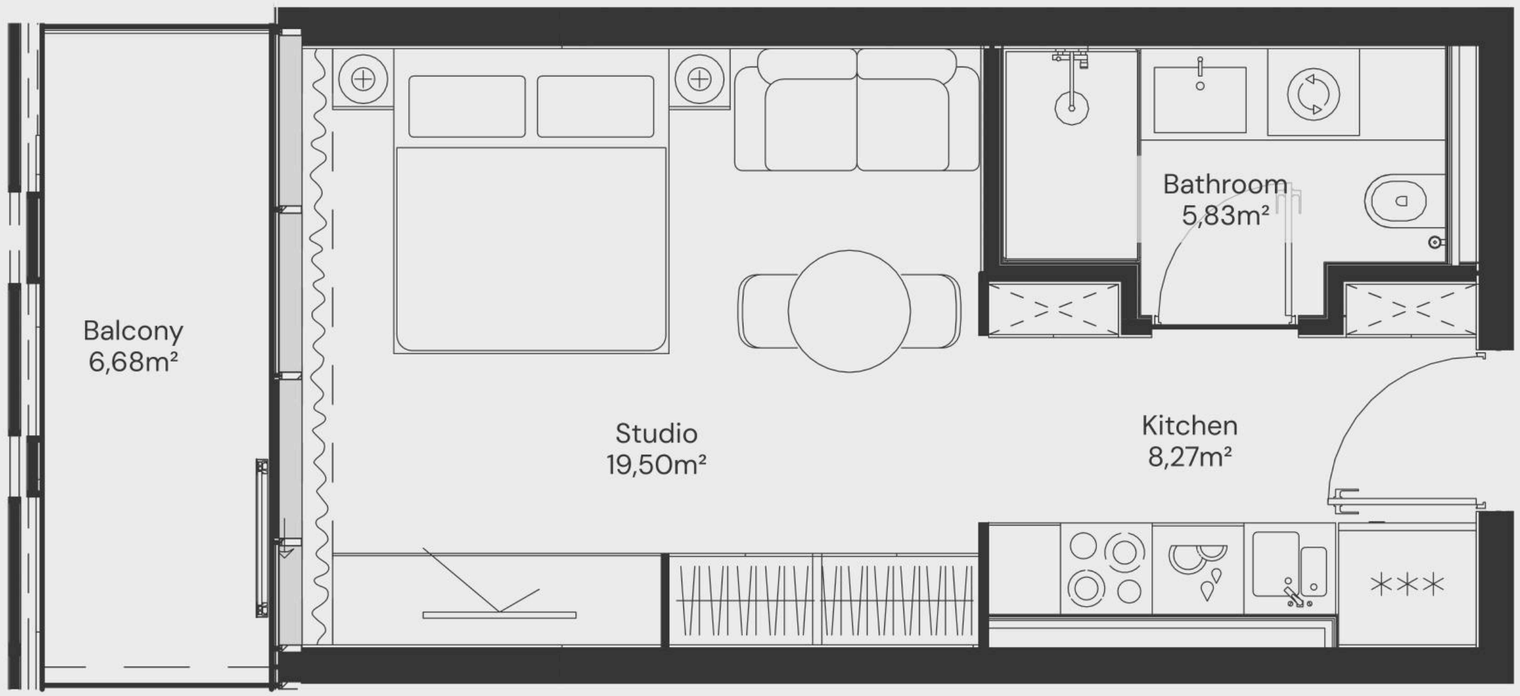

Apartment Number	Apartment Area		Balcony Area		Total Area	
104, 204, 304, 404, 504, 604, 704, 804, 904	33,60 m²	361,67 ft²	6,68 m²	71,95 ft²	40,28 m²	433,62 ft²

STUDIO
TYPE A

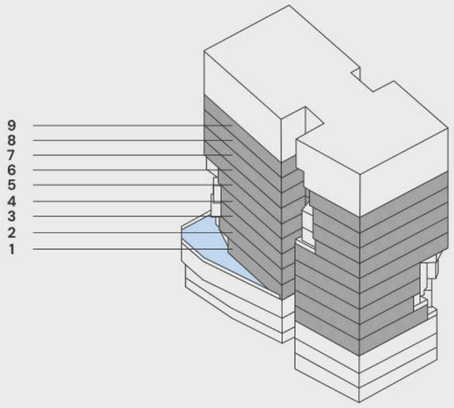

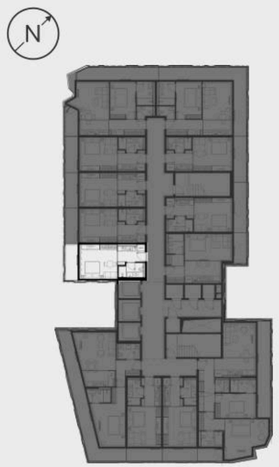

1–9 floor

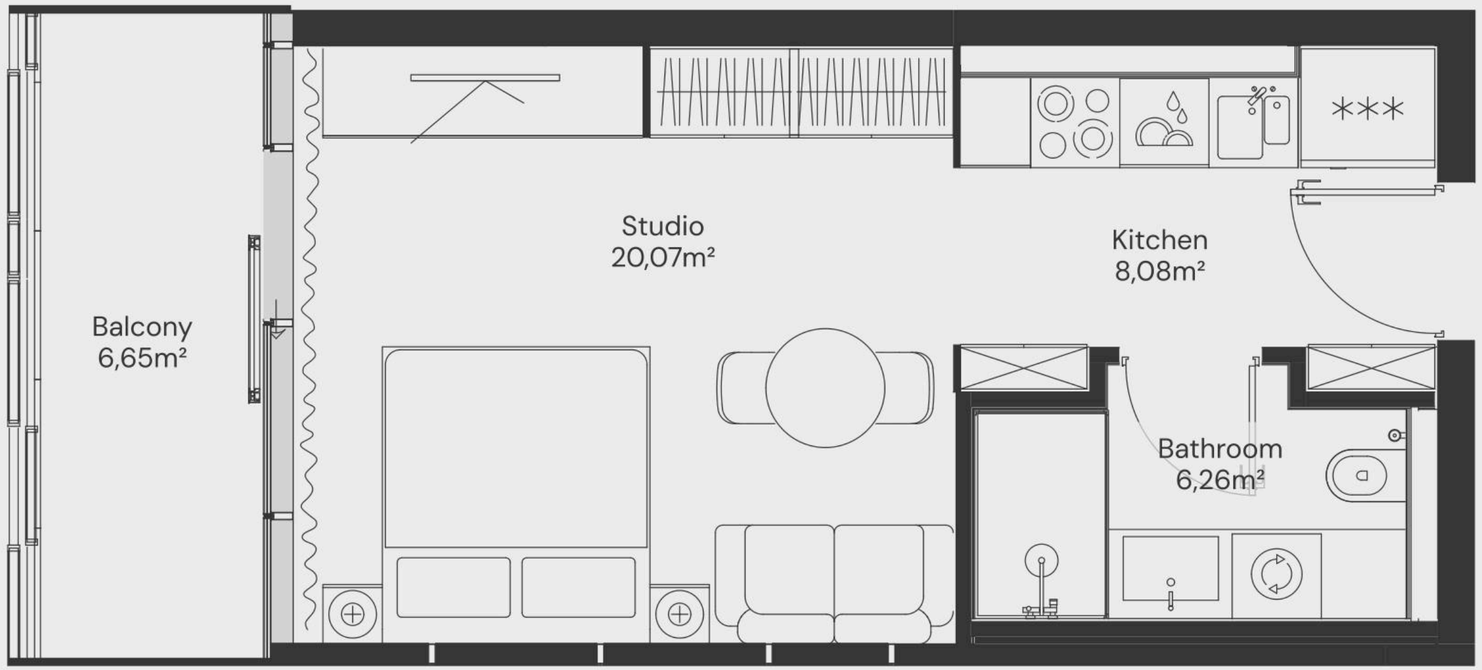

Apartment Number	Apartment Area		Balcony Area		Total Area	
101, 201, 301, 401, 501, 601, 701, 801, 901	34,41 m²	370,41 ft²	6,65 m²	71,63 ft²	41,07 m²	442,04 ft²

STUDIO
TYPE G

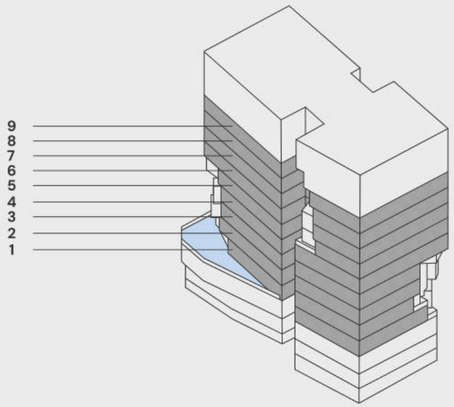

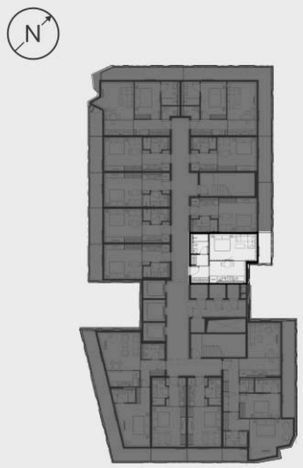

1-9 floor

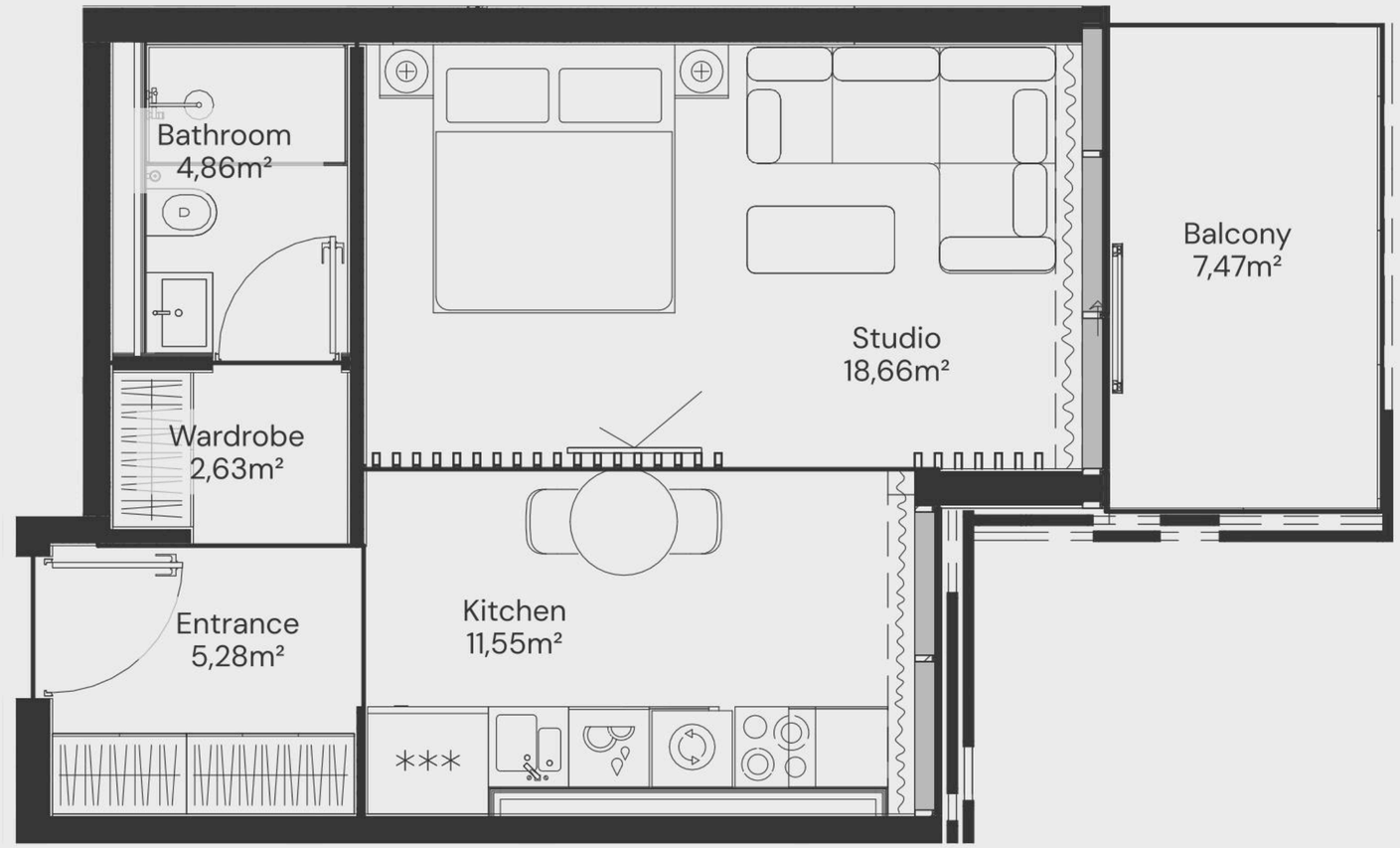

Apartment Number	Apartment Area		Balcony Area		Total Area	
109, 209, 309, 409, 509, 609, 709, 809, 909	42,98 m²	462,67 ft²	7,47 m²	80,39 ft²	50,45 m²	543,06 ft²

STUDIO
TYPE H

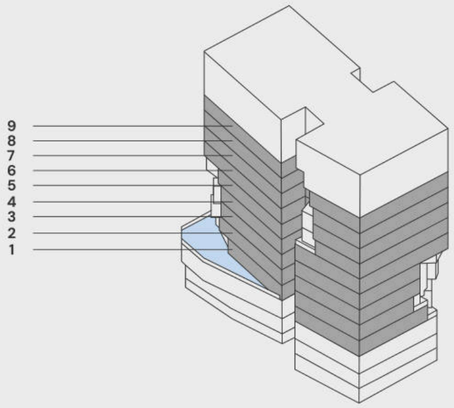

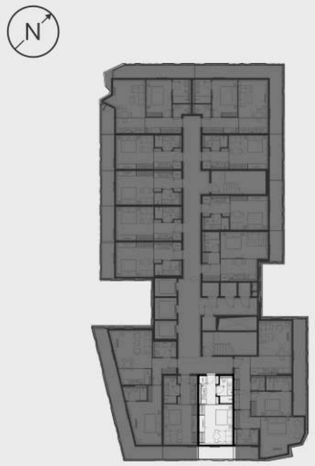

1-9 floor

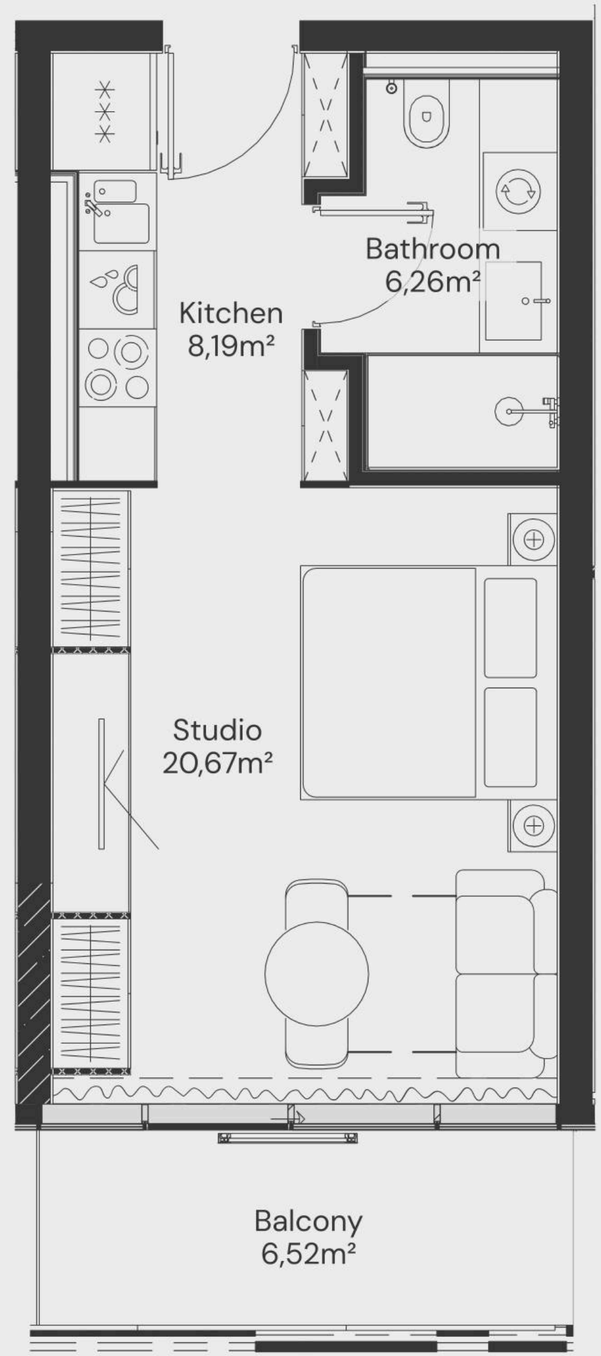

Apartment Number	Apartment Area		Balcony Area		Total Area	
112, 212, 312, 412, 512, 612, 712, 812, 912	35,11 m²	377,94 ft²	6,52 m²	70,19 ft²	41,63 m²	448,13 ft²

STUDIO
TYPE I

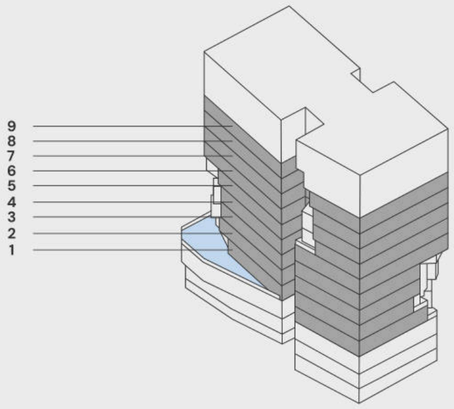

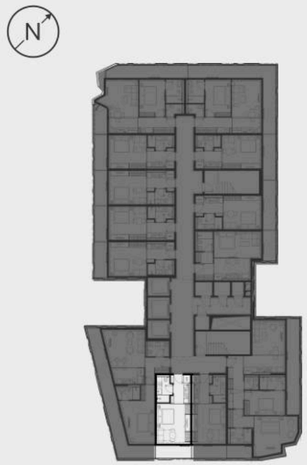

1-9 floor

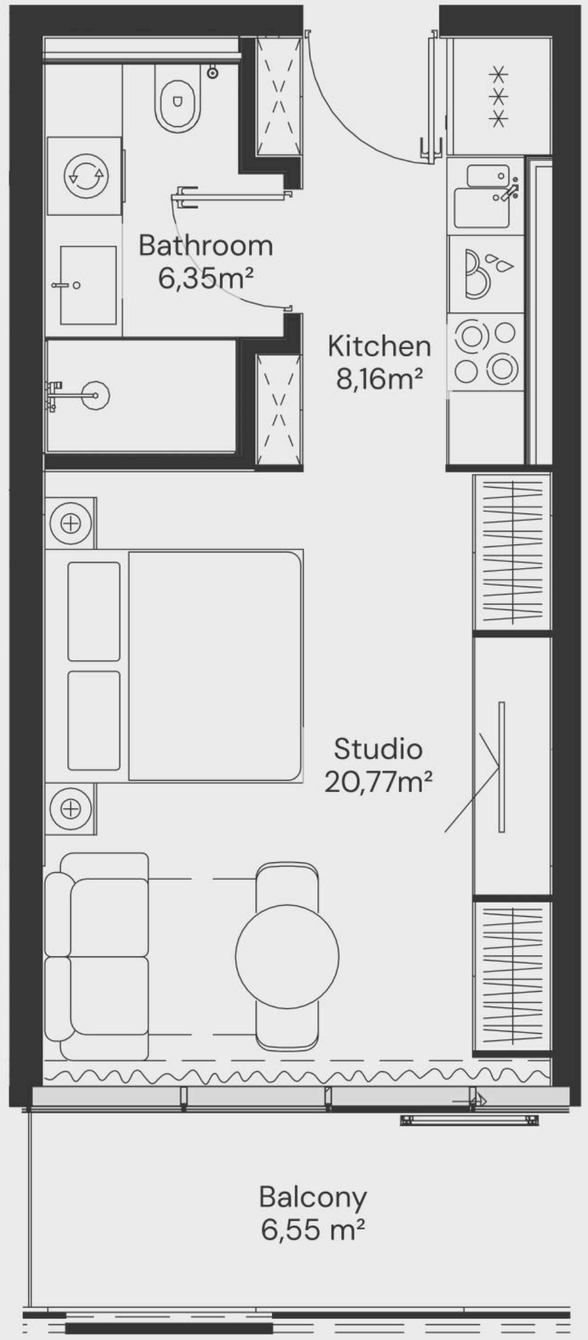

Apartment Number	Apartment Area		Balcony Area		Total Area	
111, 211, 311, 411, 511, 611, 711, 811, 911	35,28 m²	379,75 ft²	6,55 m²	70,53 ft²	41,83 m²	450,28 ft²

1 BEDROOM
TYPE A.01

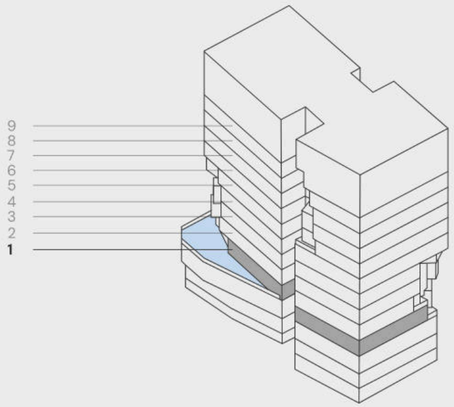

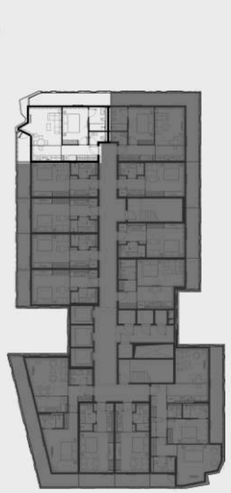

1 floor

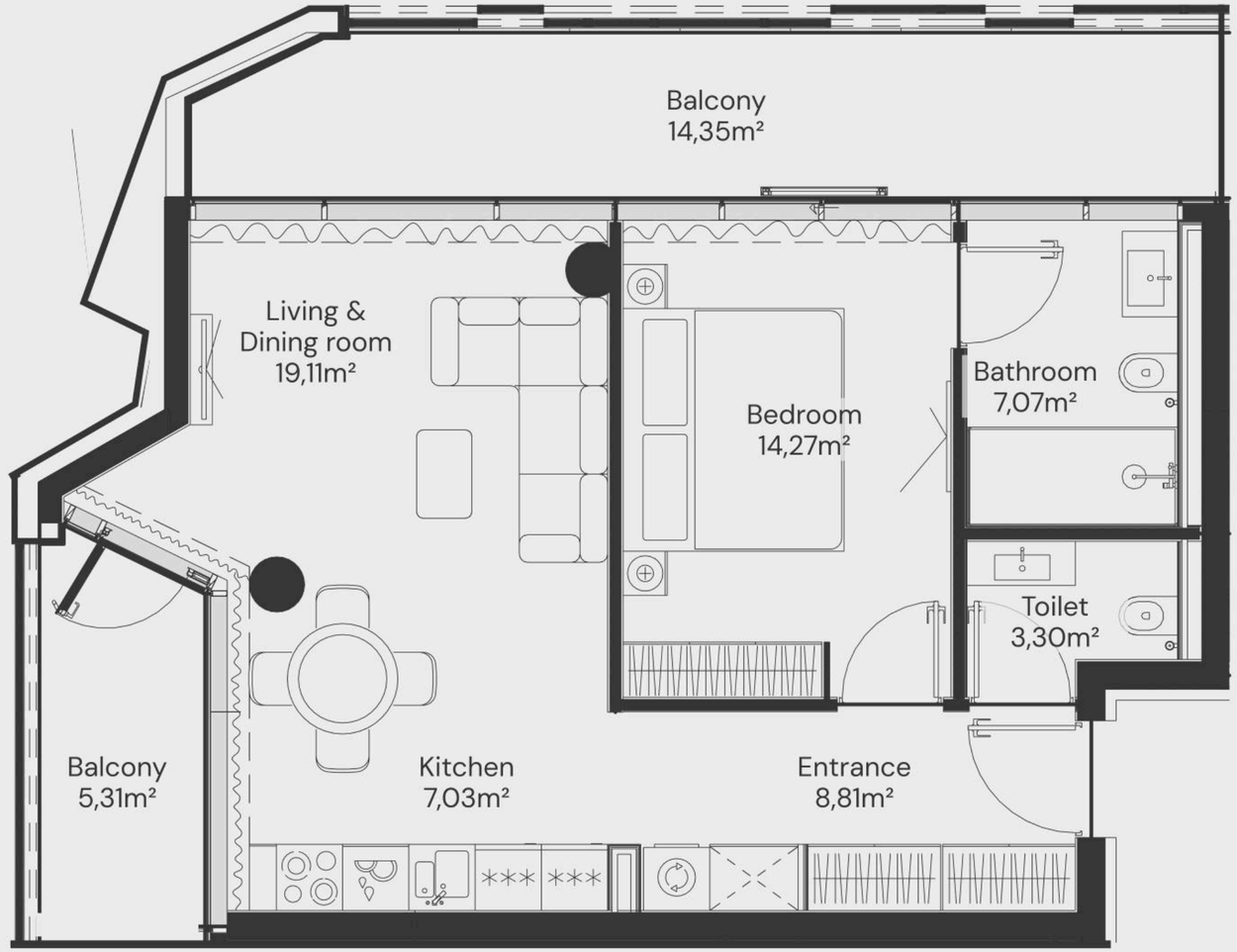

Apartment Number	Apartment Area		Balcony Area		Total Area	
105	59,58 m²	641,33 ft²	19,67 m²	211,70 ft²	79,25 m²	853,03 ft²

1 BEDROOM
TYPE A.02

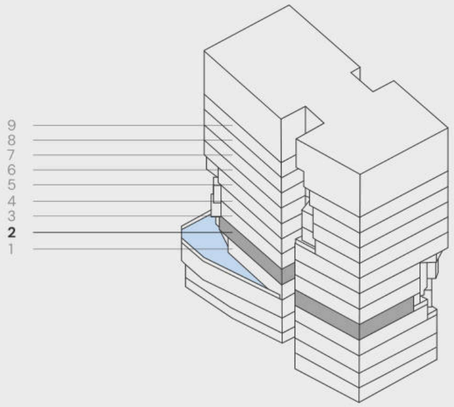

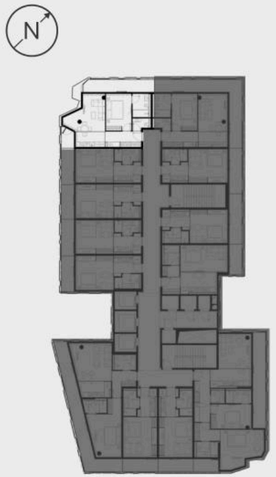

2 floor

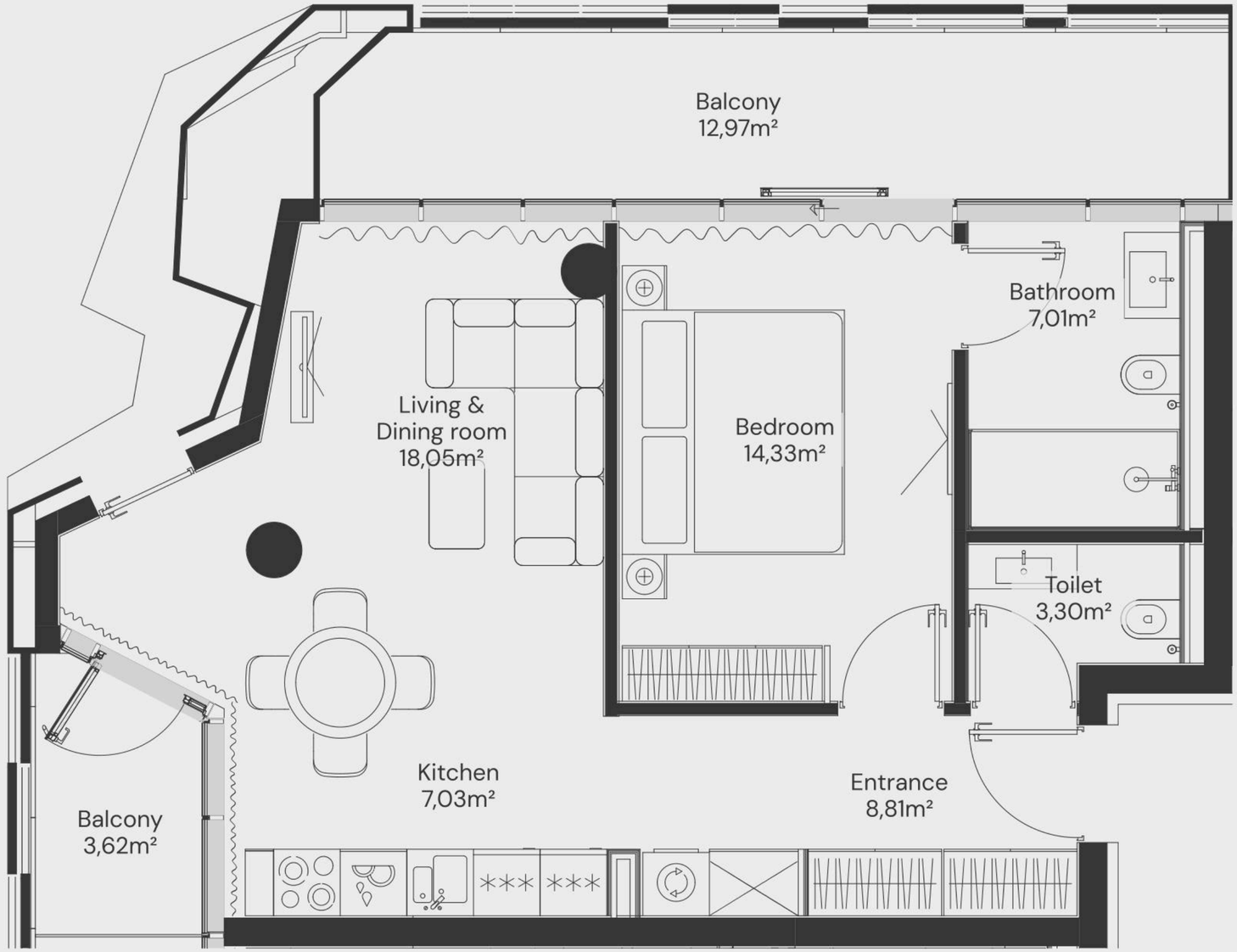

Apartment Number	Apartment Area		Balcony Area		Total Area	
205	58,52 m²	629,94 ft²	16,59 m²	178,57 ft²	75,11 m²	808,51 ft²

1 BEDROOM
TYPE A.03

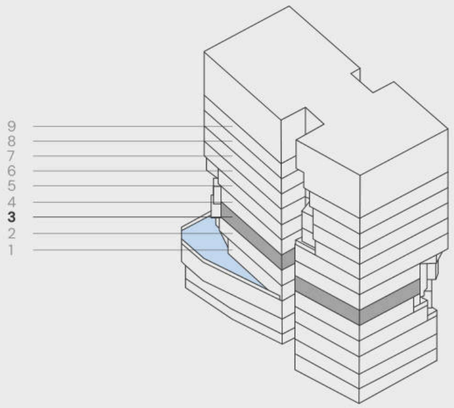

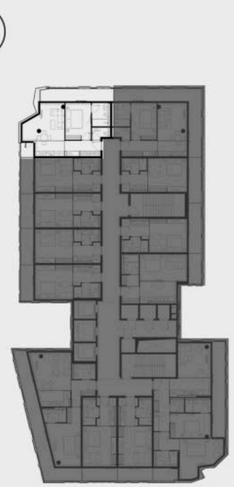

3 floor

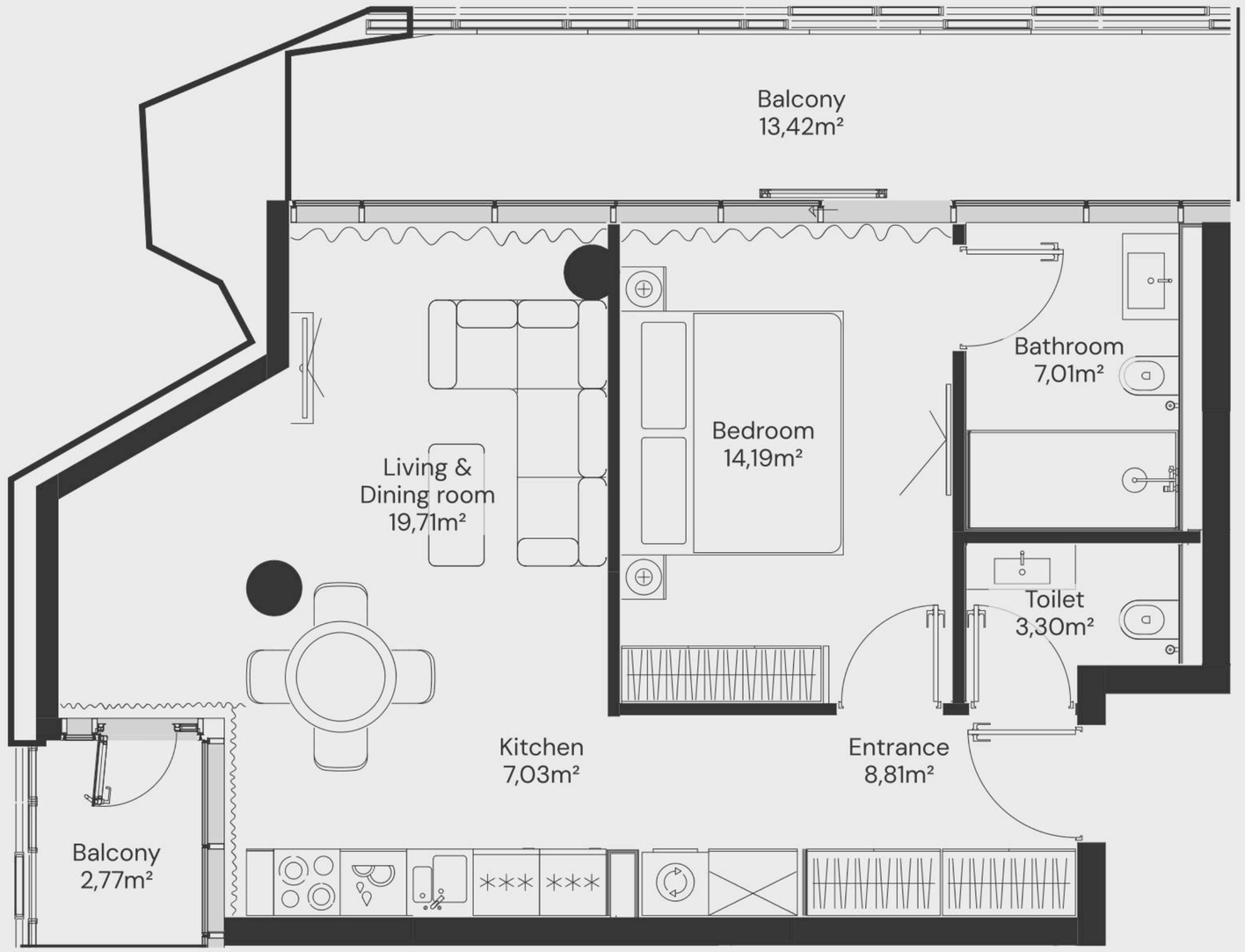

Apartment Number	Apartment Area		Balcony Area		Total Area	
305	60,05 m²	646,37 ft²	16,19 m²	174,32 ft²	76,24 m²	820,68 ft²

1 BEDROOM
TYPE A.04

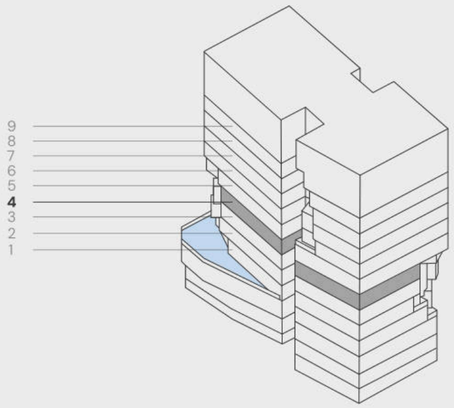

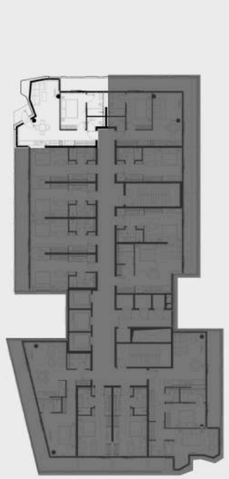

4 floor

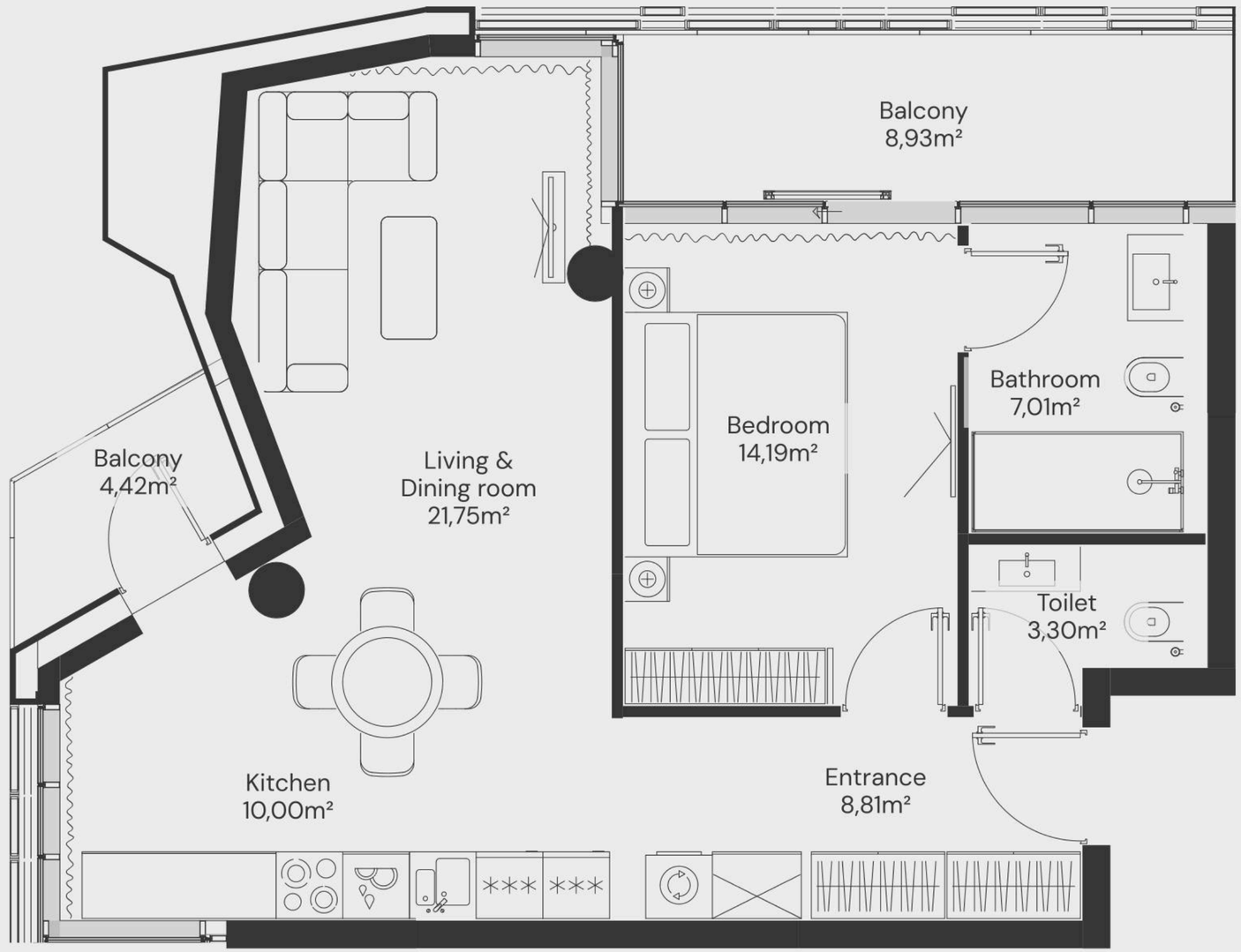

Apartment Number	Apartment Area		Balcony Area		Total Area	
405	65,05 m²	700,21 ft²	13,35 m²	143,74 ft²	78,41 m²	843,95 ft²

1 BEDROOM
TYPE A.05

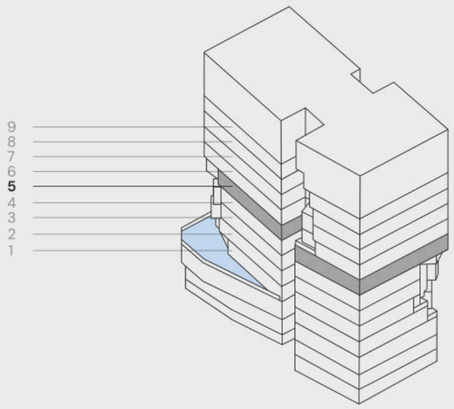



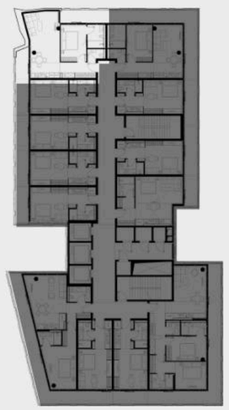

5 floor

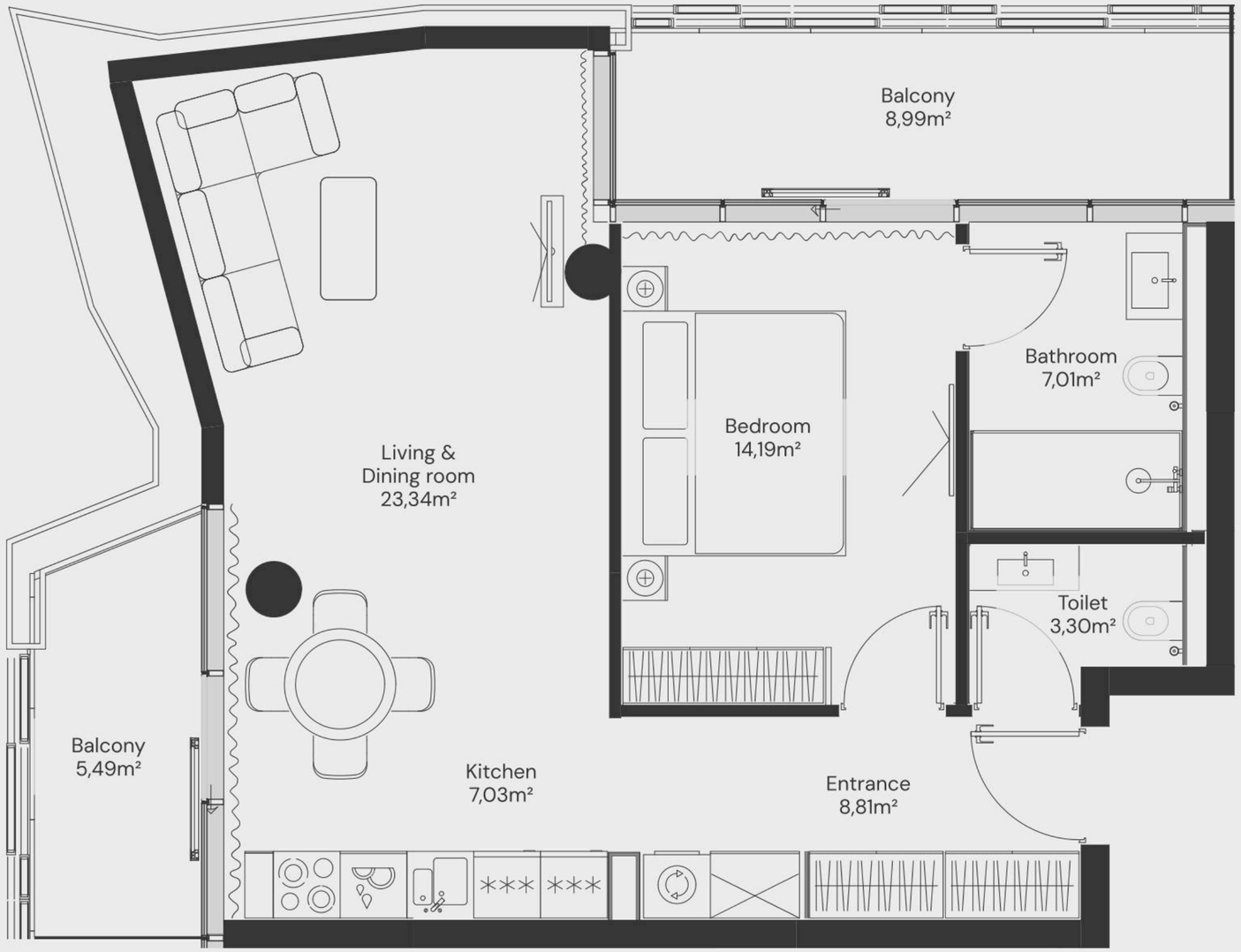

Apartment Number	Apartment Area		Balcony Area		Total Area	
505	63,68 m²	685,40 ft²	14,47 m²	155,77 ft²	78,15 m²	841,16 ft²

1 BEDROOM
TYPE A.06-09

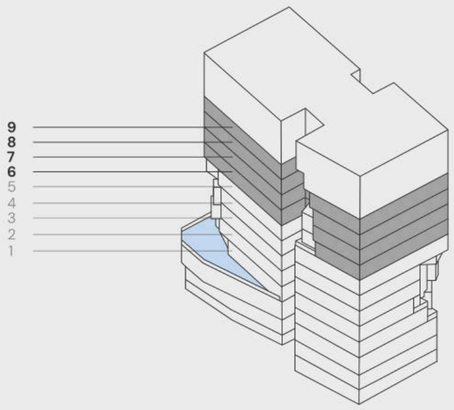



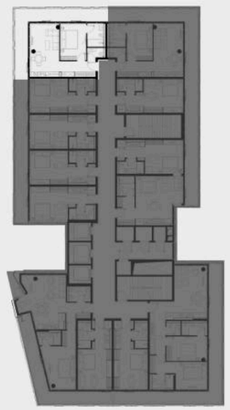

6-9 floor

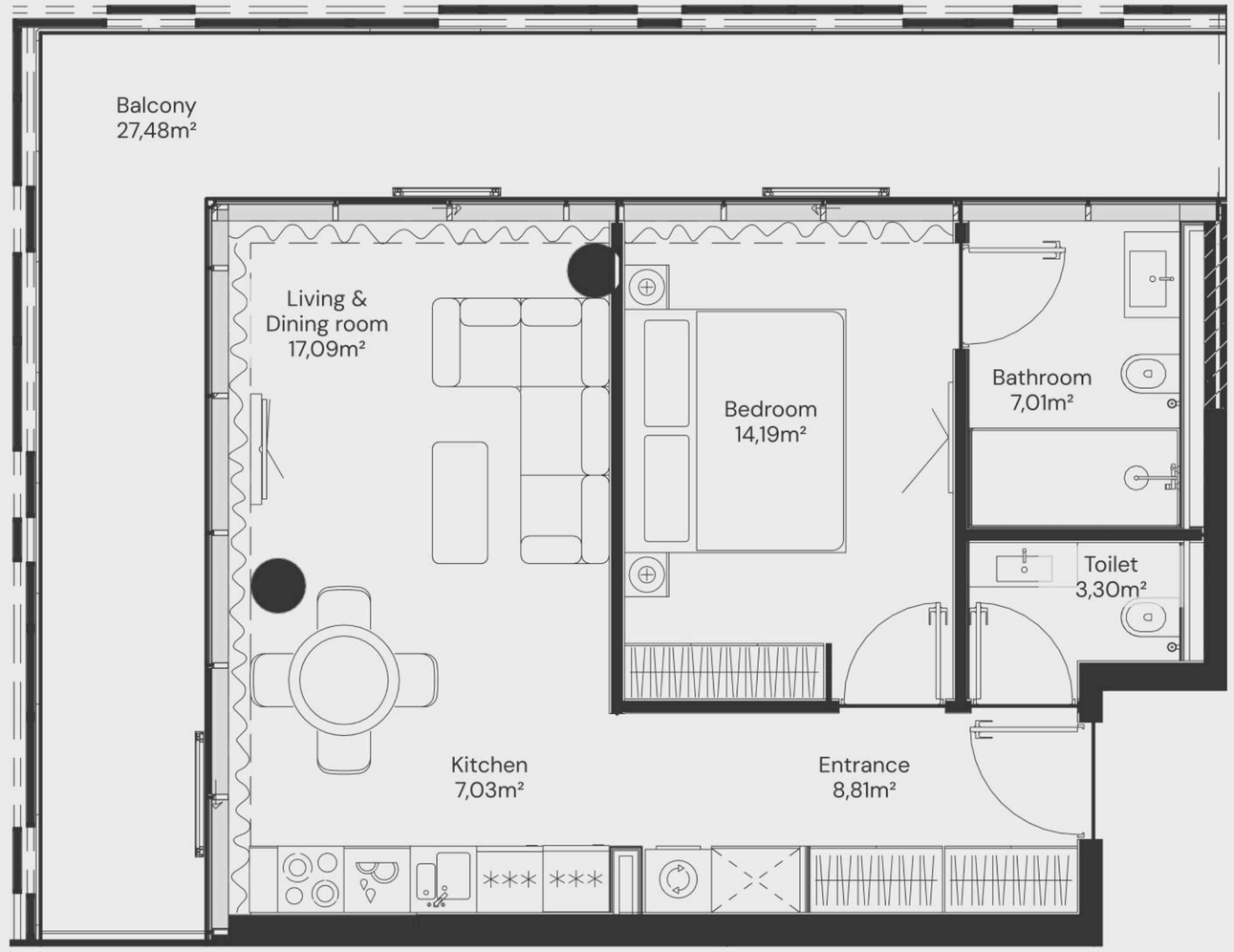

Apartment Number	Apartment Area		Balcony Area		Total Area	
605, 705, 805, 905	57,43 m²	618,21 ft²	27,48 m²	295,79 ft²	84,91 m²	913,99 ft²

1 BEDROOM
TYPE B

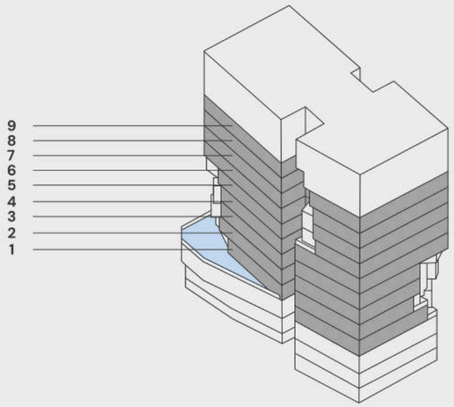

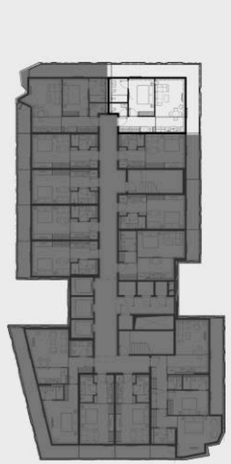

1–9 floor

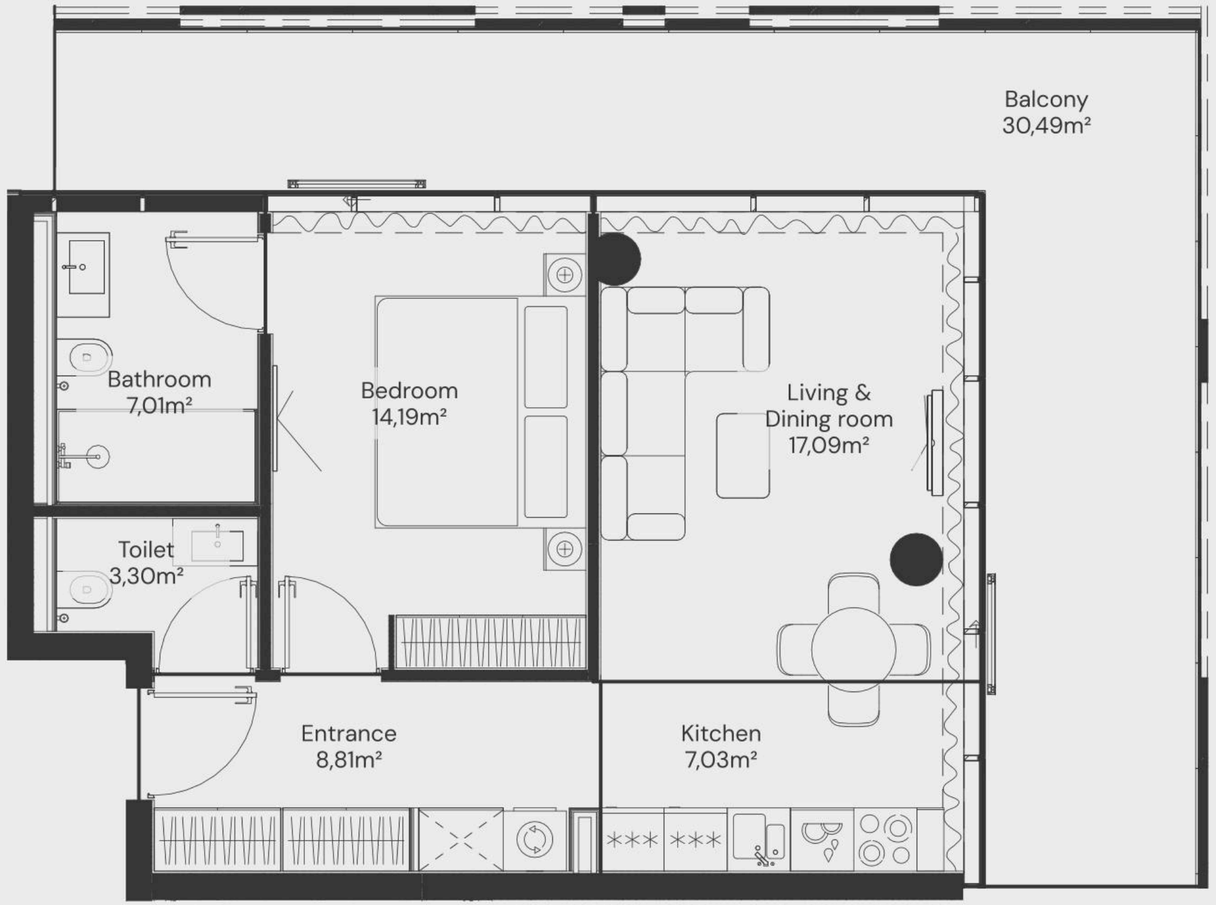

Apartment Number	Apartment Area		Balcony Area		Total Area	
106, 206, 306, 406, 506, 606, 706, 806, 906	57,44 m²	618,25 ft²	30,49 m²	328,22 ft²	87,93 m²	946,48 ft²

1 BEDROOM
TYPE C.01-05

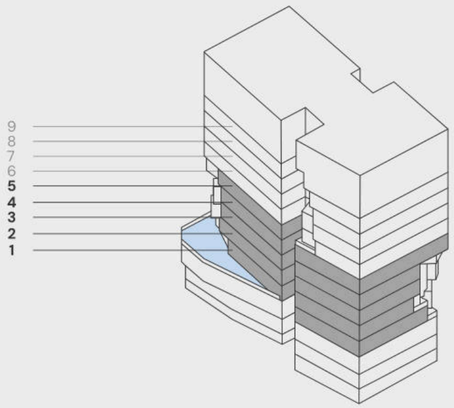

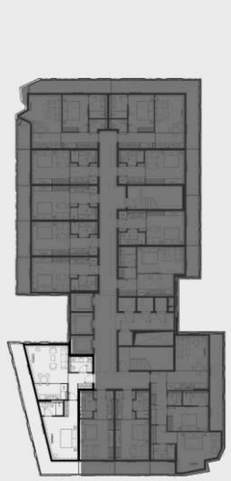

1-5 floor

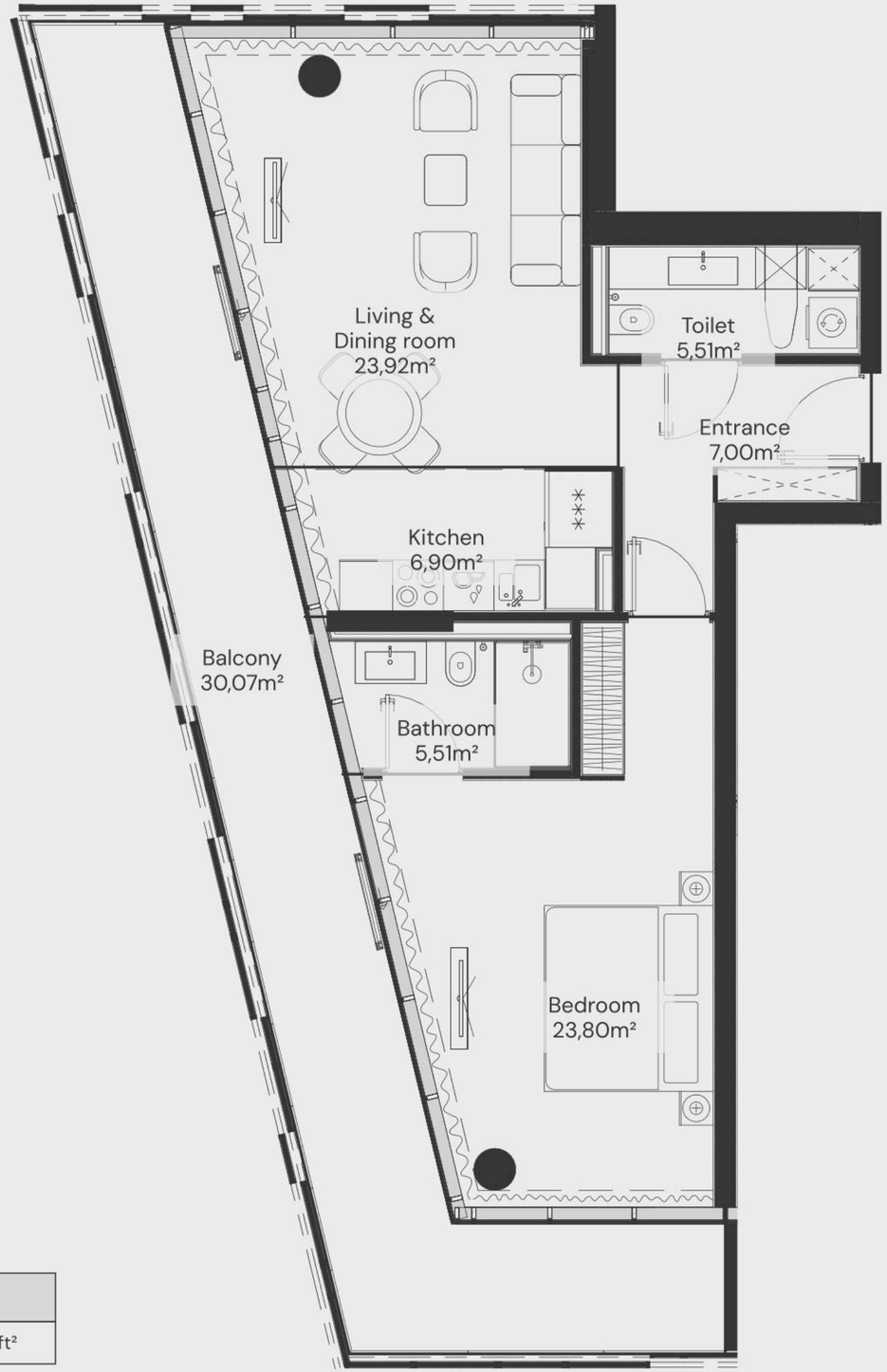

Apartment Number	Apartment Area		Balcony Area		Total Area	
110, 210, 310, 410, 510,	72,65 m²	781,97 ft²	30,07 m²	323,65 ft²	102,71 m²	1105,61 ft²

1 BEDROOM
TYPE C.06

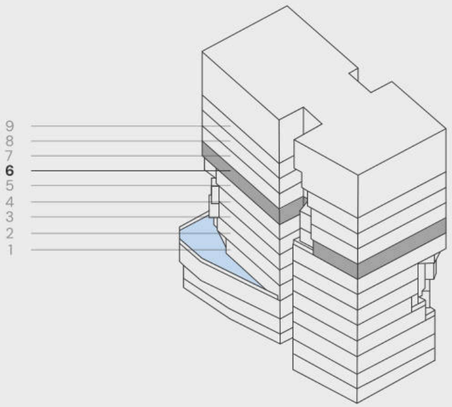

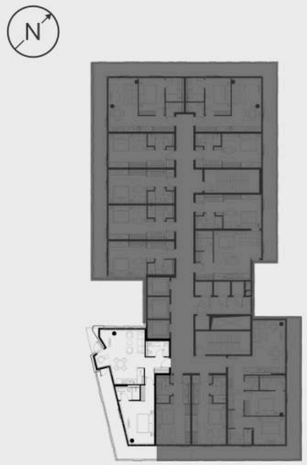

6 floor

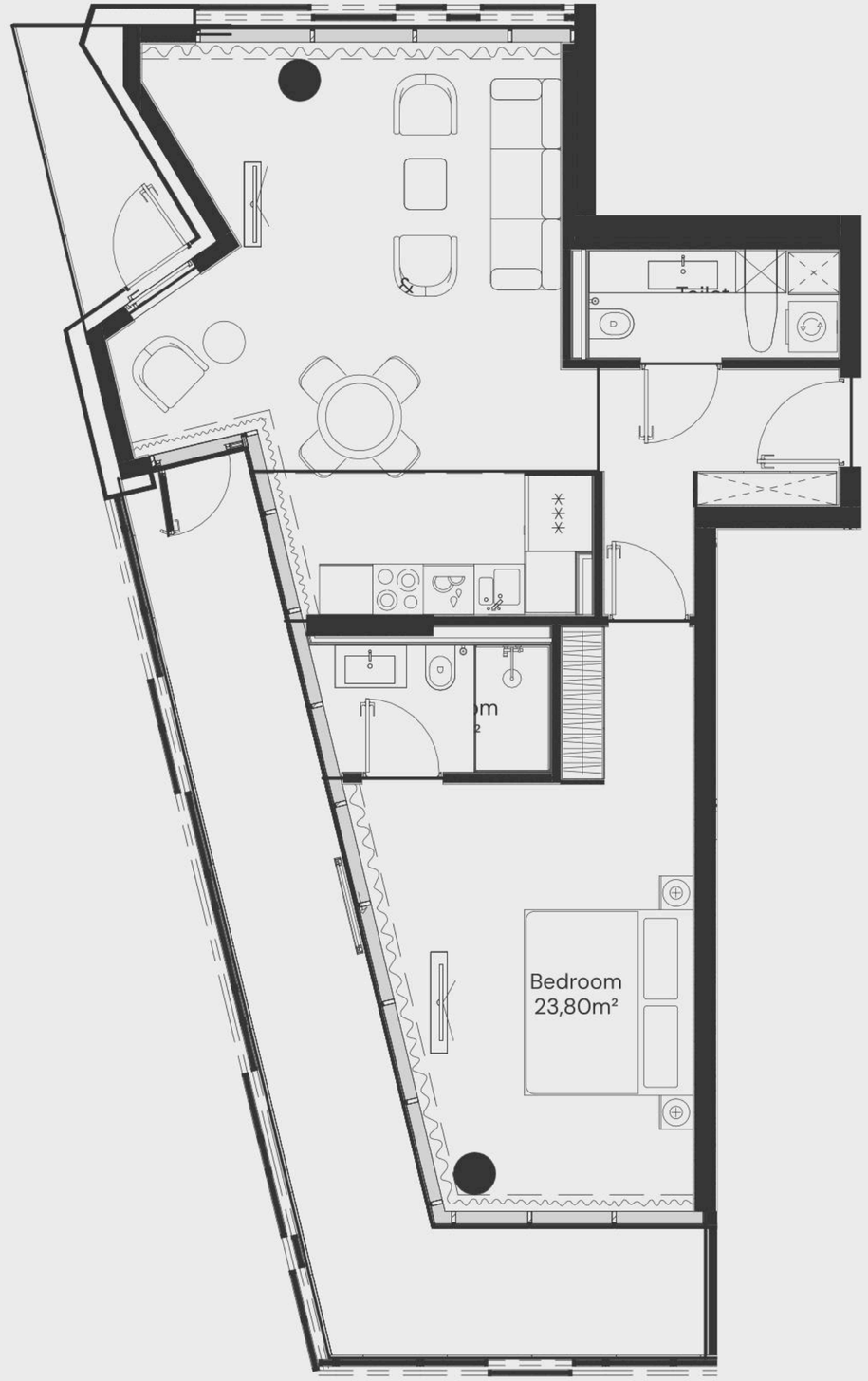

Apartment Number	Apartment Area		Balcony Area		Total Area	
610	75,39 m²	811,47 ft²	26,87 m²	289,23 ft²	102,26 m²	1100,70 ft²

1 BEDROOM
TYPE C.07

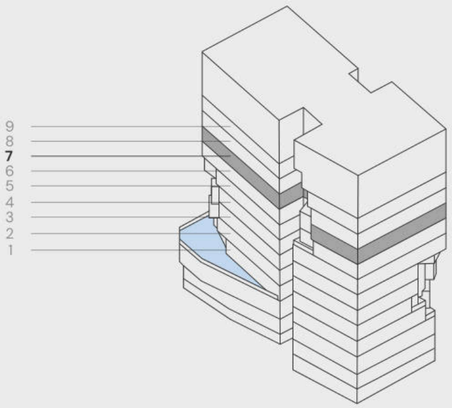

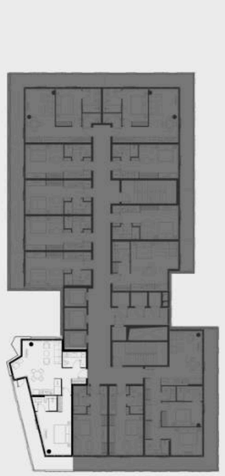

7 floor

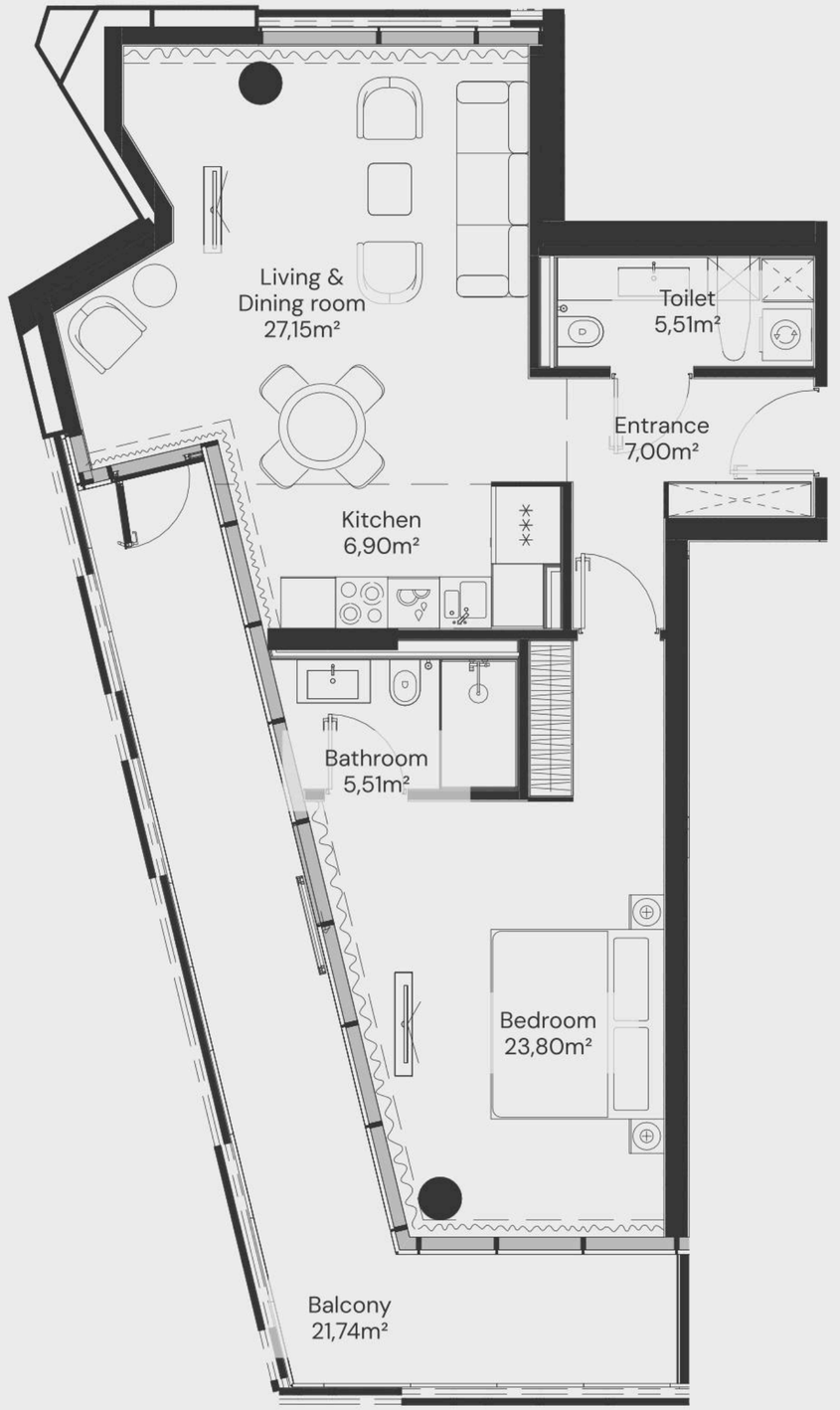

Apartment Number	Apartment Area		Balcony Area		Total Area	
710	75,88 m²	816,73 ft²	21,74 m²	234,05 ft²	97,62 m²	1050,78 ft²

1 BEDROOM
TYPE C.08

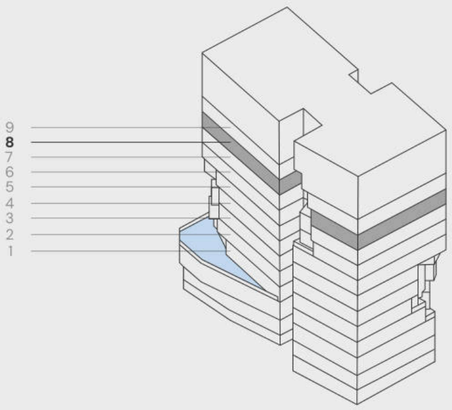

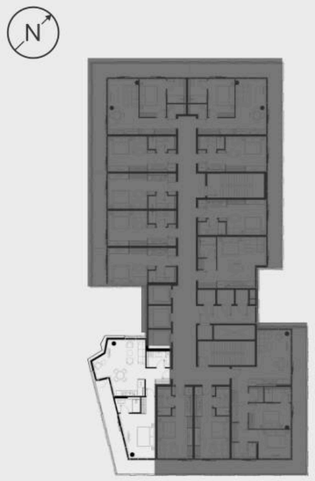

8 floor

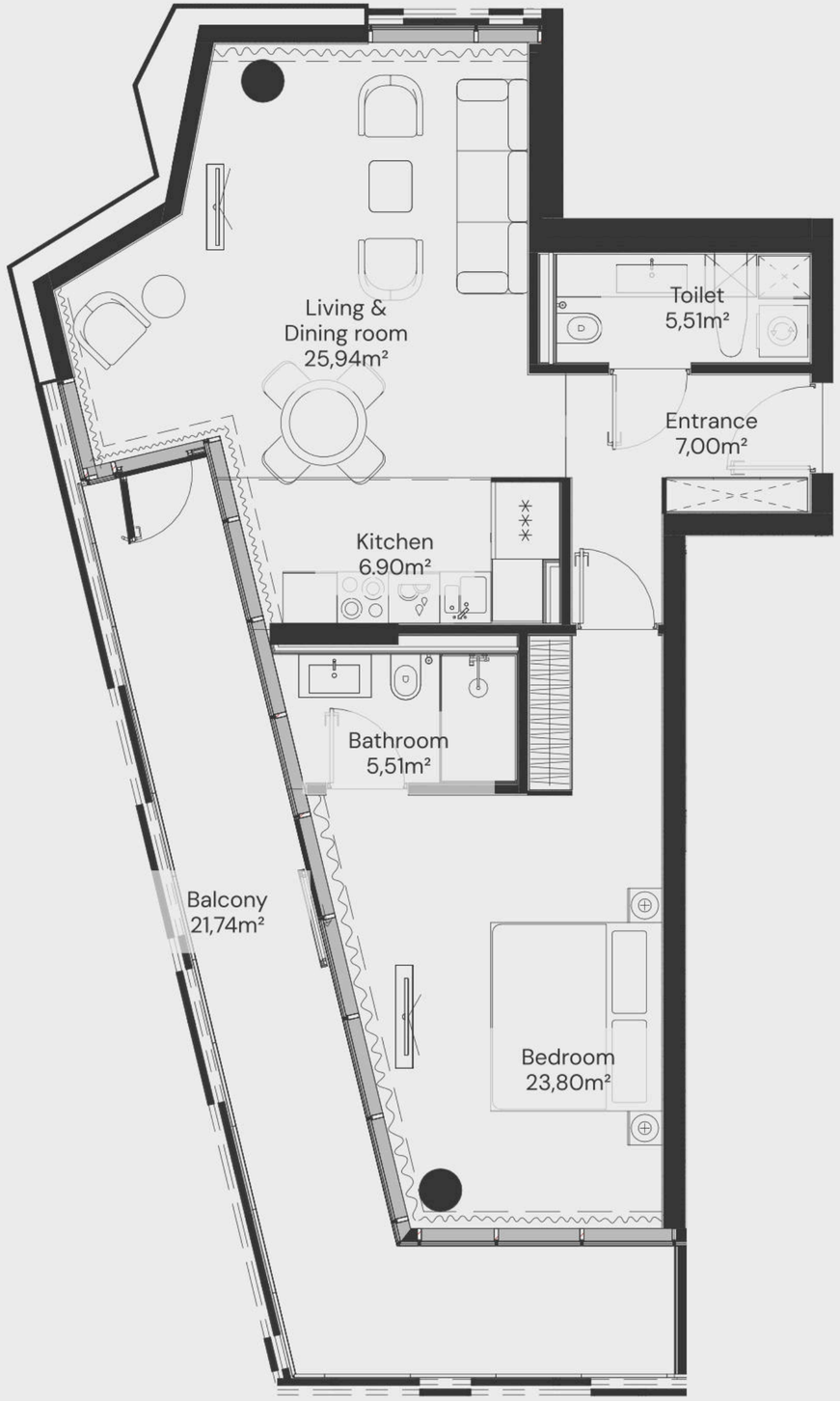

Apartment Number	Apartment Area		Balcony Area		Total Area	
810	74,66 m²	803,64 ft²	21,74 m²	234,04 ft²	96,40 m²	1037,68 ft²

1 BEDROOM
TYPE C.09

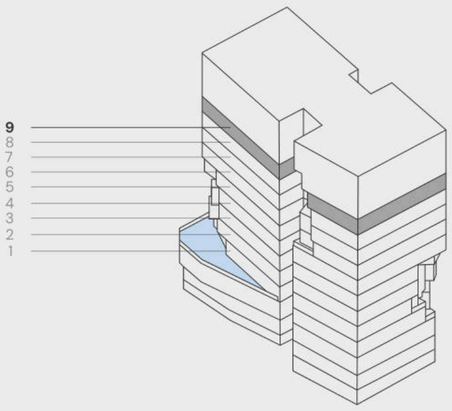

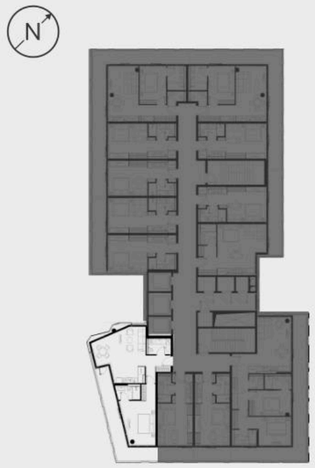

9 floor

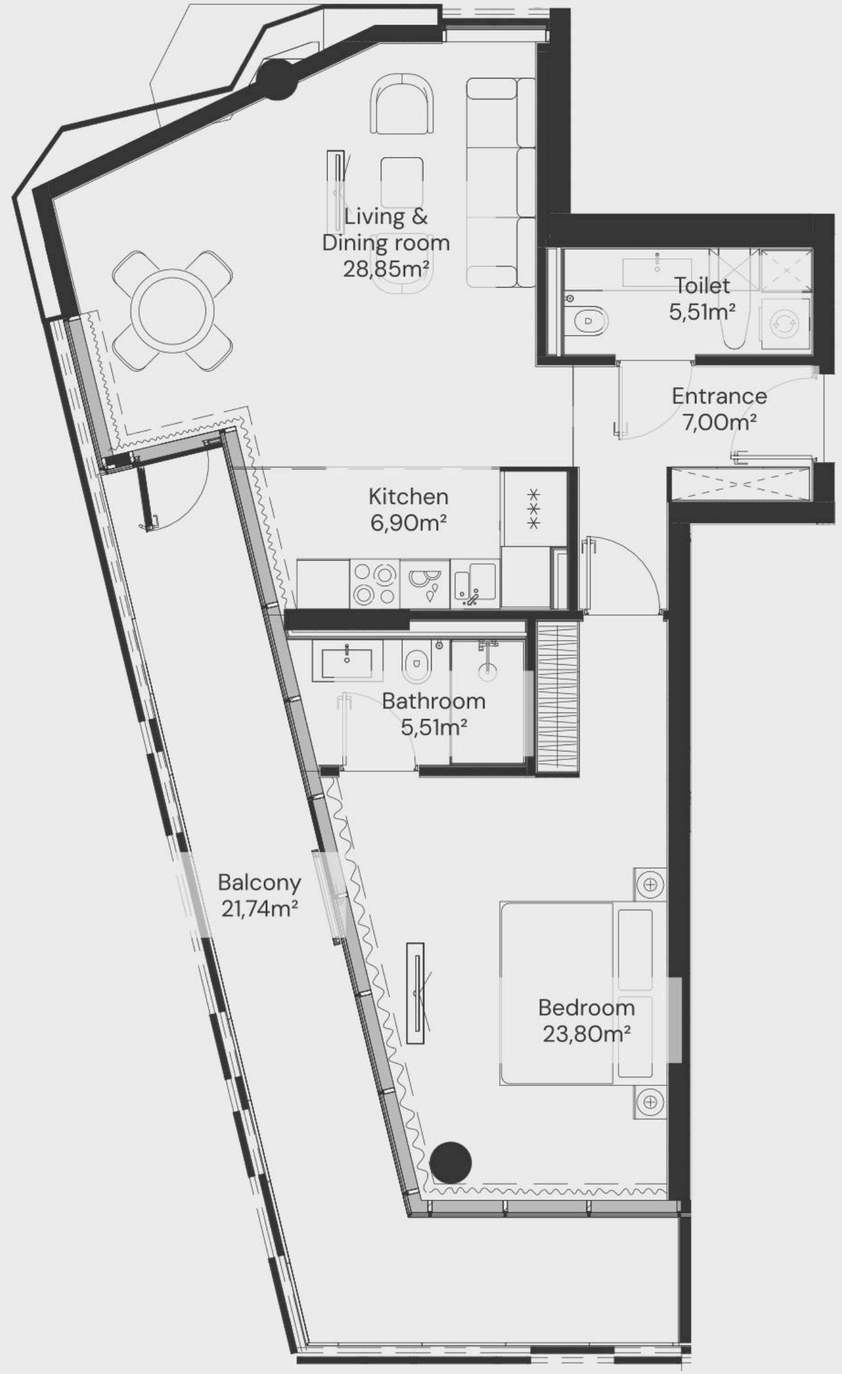

Apartment Number	Apartment Area		Balcony Area		Total Area	
910	75,58 m²	813,49 ft²	21,74 m²	234,05 ft²	97,32 m²	1047,54 ft²

2 BEDROOM
TYPE A.01

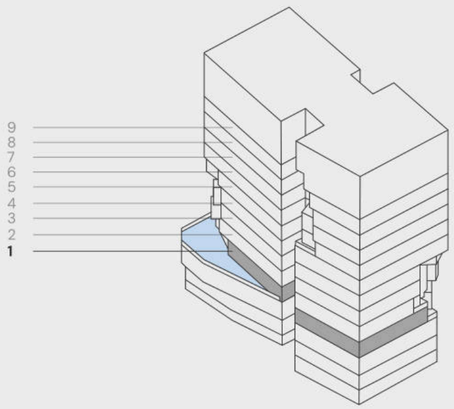

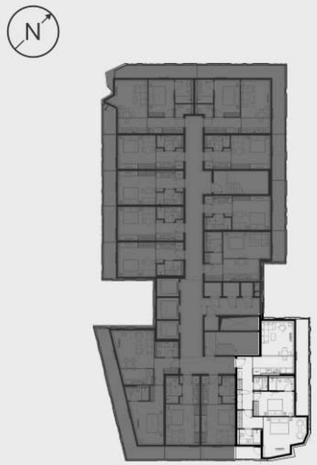

1 floor

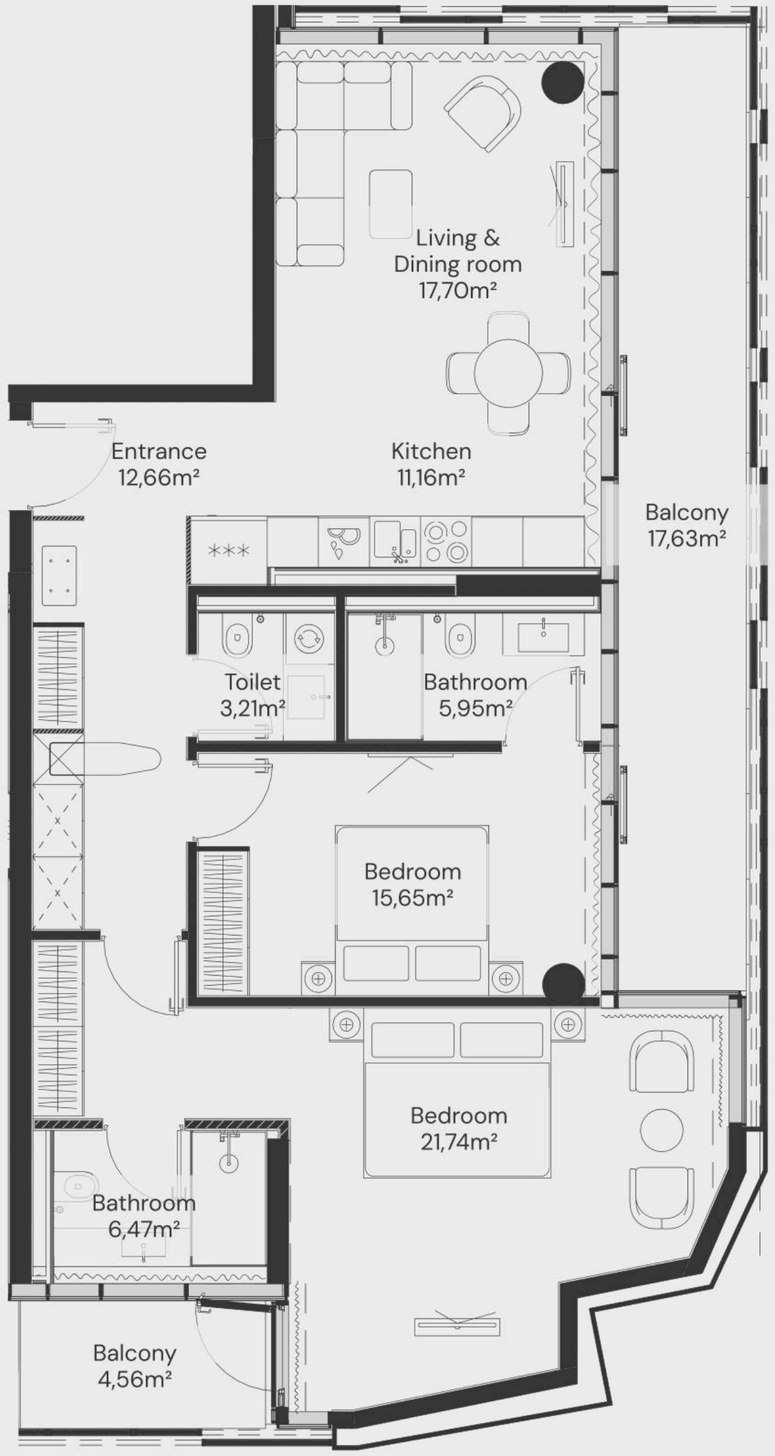

Apartment Number	Apartment Area		Balcony Area		Total Area	
113	100,61 m²	1082,94 ft²	22,19 m²	238,86 ft²	122,80 m²	1321,80 ft²

2 BEDROOM
TYPE A.02

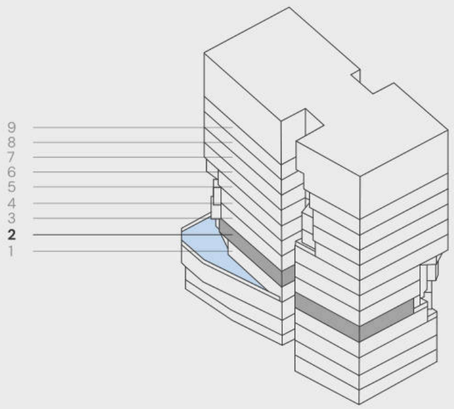

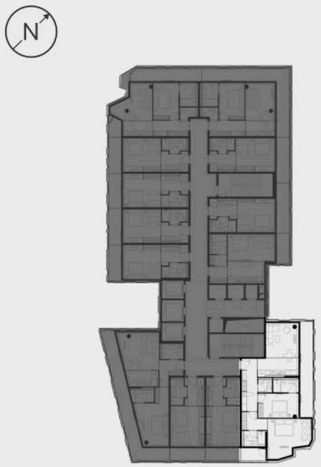

2 floor



Apartment Number	Apartment Area		Balcony Area		Total Area	
213	100,76 m²	1084,52 ft²	22,38 m²	240,90 ft²	123,13 m²	1325,41 ft²

2 BEDROOM
TYPE A.03

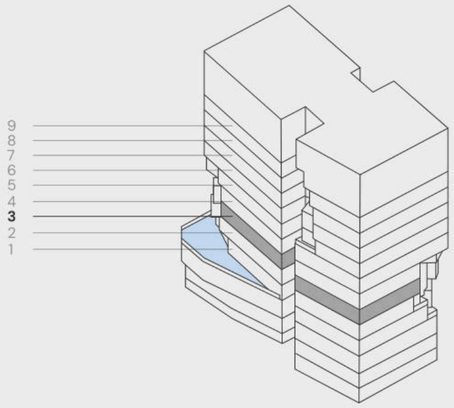

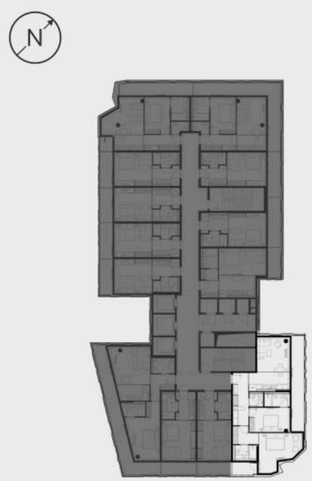

3 floor



Apartment Number	Apartment Area		Balcony Area		Total Area	
313	98,71 m²	1062,47 ft²	22,32 m²	240,24 ft²	121,03 m²	1302,71 ft²

2 BEDROOM
TYPE A.04

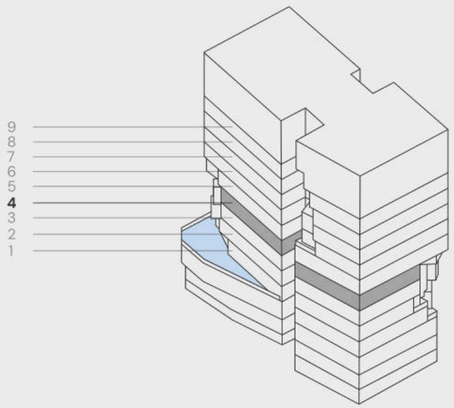

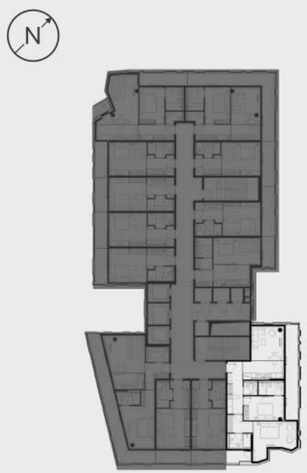

4 floor

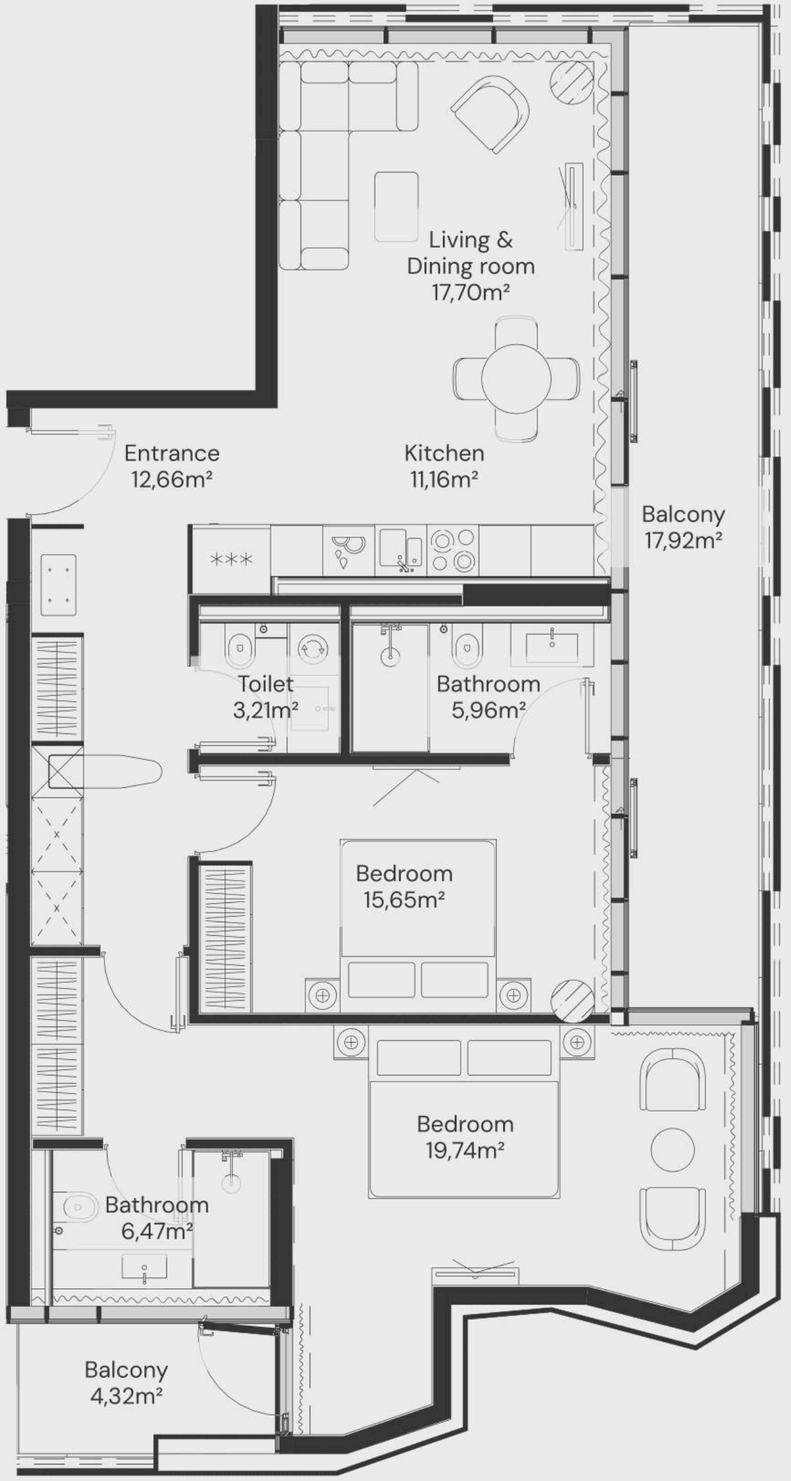

Apartment Number	Apartment Area		Balcony Area		Total Area	
413	98,61 m²	1061,41 ft²	22,24 m²	239,41 ft²	120,85 m²	1300,82 ft²

2 BEDROOM
TYPE A.05-09

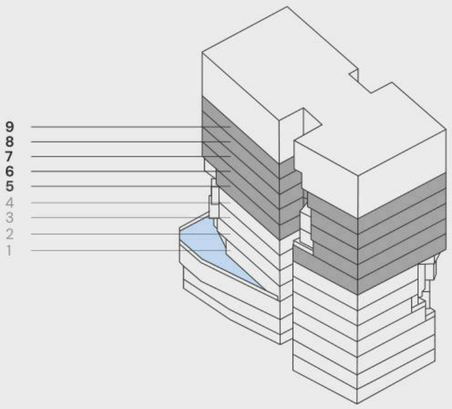

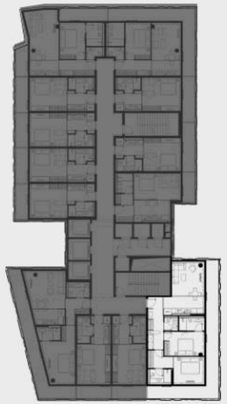

5-9 floor



Apartment Number	Apartment Area		Balcony Area		Total Area	
513, 613, 713, 813, 913	91,97 m²	989,93 ft²	36,68 m²	394,77 ft²	128,64 m²	1384,70 ft²

JOHN

RICHMOND

DISTRICT